

No 128654
 Office of Register of Deeds,
 PINE COUNTY, MINN.
 I hereby certify that the within instrument
 was filed in this Office for Record on the
 16th day of July 1927 at 9
 o'clock A.M. and was duly recorded in book
 1 of Plats page 16
 P. K. Hamlin
 Register of Deeds

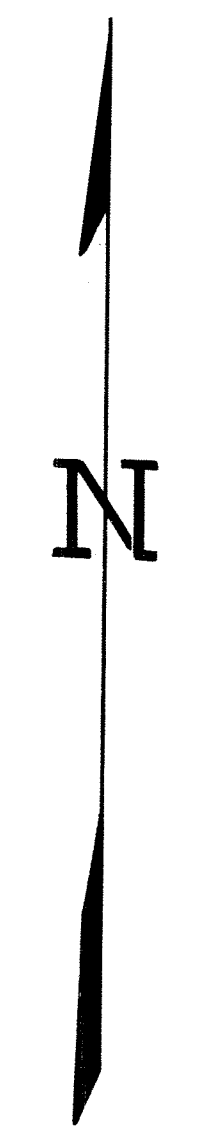

This certifies that the 1927 Addition to Pine Grove Plat was approved and accepted by the board of County Commissioners of Pine County at a meeting this 19th day of July 1927
 Chas. P. Johnson
 Chairman - County Board
 C. J. Johnson
 County Auditor

KNOW ALL MEN BY THESE PRESENTS, that Richard J. Lewis and Emily J. Lewis, his wife, being the owners of the following described property lying in the County of Pine, State of Minnesota and more particularly described as follows:
 The S.E. 1/4 of S.E. 1/4 of Sec. 5; that portion of lot No. 7 lying north of lot No. 6; lots B, 1 and 2 in Pine Grove Plat. and that portion of Government lot No. 6 described as follows: Beginning on the east line of lot 6, 1040.8 feet north of the iron monument at the S.E. corner of lot No. 6, 7.45 N., R. 19 W., Pine County Minn.; thence making an angle of 42° 15' with the east line of lot 6 and proceeding in a north westerly direction a distance of 108.6 feet; thence deflecting to the left an angle of 79° 16' and proceeding south westerly a distance of 28.08 feet; thence deflecting to the left an angle of 12° 30 1/2' and proceeding south westerly a distance of 646.6 feet; thence at right angles north westerly to the shore of Sand Lake a distance of 196.6' more or less; thence following the shore of Sand Lake in a northeasterly direction to the south line of lot No. 7; thence following the south line of lot 7, to the N.E. corner of lot 6; thence south to point of beginning a distance of 2992 feet; containing 5.92 acres. All of above described in Sec. 5, T. 45 N., R. 19 W., and being desirous of platting a portion of the same into lots, streets, and alleys have caused the same to be surveyed and the annexed plat thereof to be made in accordance with the statutes in such cases provided.

THEREFORE, Richard J. Lewis and Emily J. Lewis, his wife, do hereby ratify and confirm in all respects said survey and plat thereof as 1927 Addition to Pine Grove Plat and hereby dedicate to public use the roads and alleys thereon delineated.

IN WITNESS WHEREOF, we have hereunto set our hands this 16th day of July 1927
 in presence of
 Owners:
 Richard J. Lewis
 Emily J. Lewis

I hereby certify that the above for the year 1926 by book divided as addition to Pine Grove Plat are paid.
 F. O. Smith, Auditor

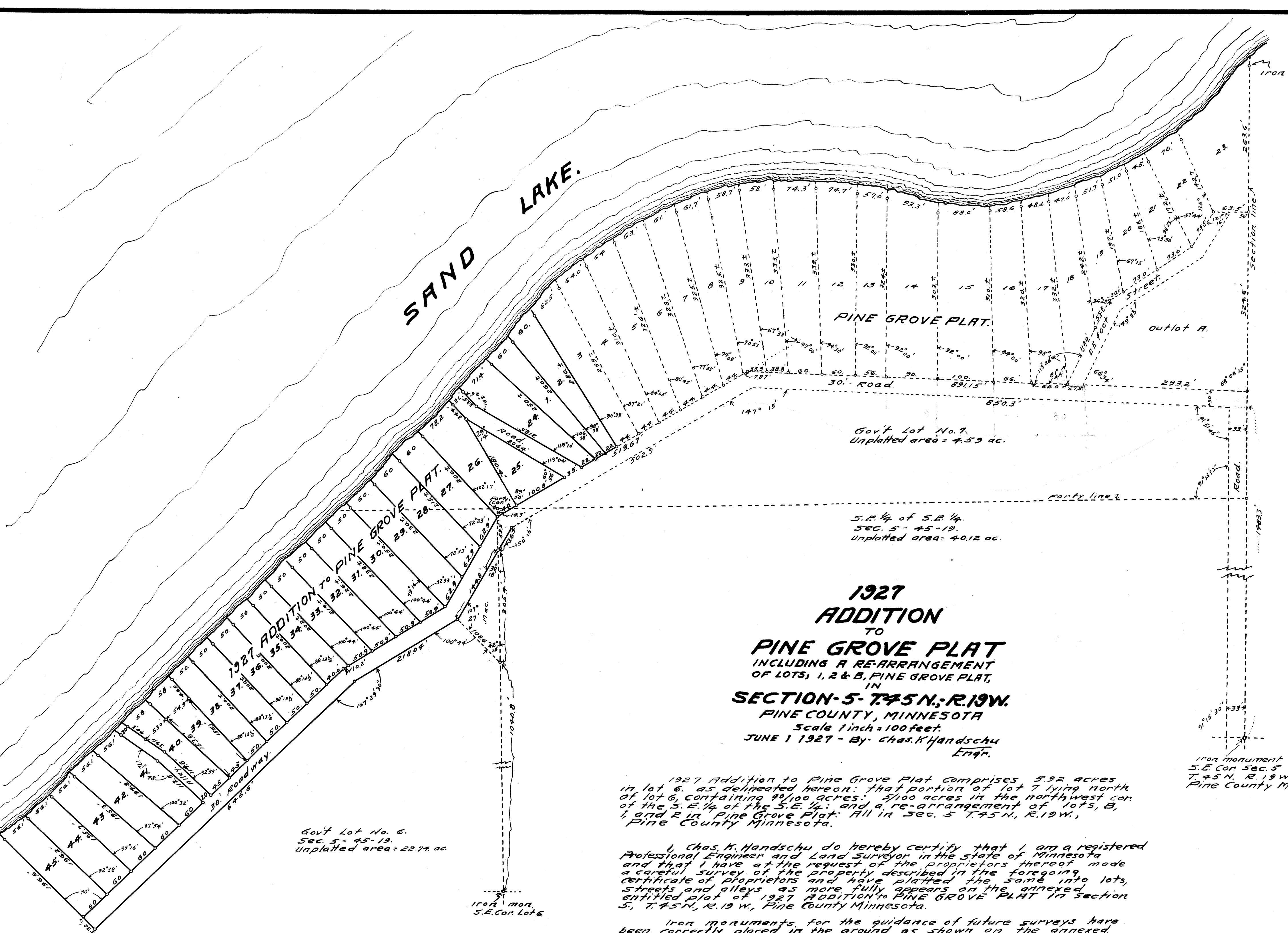

Gov't Lot No. 7.
 Unplatted area = 4.59 ac.

S.E. 1/4 of S.E. 1/4
 SEC. 5 - T. 45 - R. 19.
 Unplatted area = 40.12 ac.

**1927
 ADDITION
 TO
 PINE GROVE PLAT
 INCLUDING A RE-ARRANGEMENT
 OF LOTS, 1, 2 & B, PINE GROVE PLAT,
 IN
 SECTION-5-7.45 N., R. 19 W.
 PINE COUNTY, MINNESOTA
 Scale 1 inch = 100 feet.
 JUNE 1 1927 - By: Chas. K. Handschu
 Engr.**

1927 Addition to Pine Grove Plat comprises 5.92 acres in lot 6, as delineated hereon; that portion of lot 7 lying north of lot 6, containing 49/100 acres; 3/100 acres in the northwest cor. of the S.E. 1/4 of the S.E. 1/4; and a re-arrangement of lots, B, 1, and 2 in Pine Grove Plat. All in Sec. 5, T. 45 N., R. 19 W., Pine County Minnesota.

I, Chas. K. Handschu do hereby certify that I am a registered Professional Engineer and Land Surveyor in the State of Minnesota and that I have at the request of the proprietors thereof made a careful survey of the property described in the foregoing certificate of proprietors and have plotted the same into lots, streets and alleys as more fully appears on the annexed entitled plat of 1927 Addition to PINE GROVE PLAT in Section 5, T. 45 N., R. 19 W., Pine County Minnesota.

Iron monuments for the guidance of future surveys have been correctly placed in the ground as shown on the annexed plat. The boundary lines of this tract together with dimensions of lots and streets are correctly shown. There are no wet lands, rivers, streams, lakes or Public highways and thoroughfares opened or traveled in existence before the platting other than shown on this plat.

State of Minnesota) ss.
 County of Carlton) On this 16th day of July 1927, before me a Notary Public within and for said County and State, personally appeared Chas. K. Handschu, to me personally known and who being duly sworn did say that he surveyed the above named tract, platting the same and certified that said plat is true and correct.
 Chas. K. Handschu
 Notary Public - Carlton Co. Minn.
 My Comm. expires Oct 26, 1927

State of Minnesota) ss.
 County of Carlton) On this 16th day of June 1927, before me a Notary Public within and for said County and State, personally appeared Richard J. Lewis and Emily J. Lewis, his wife, to me personally known and whom being duly sworn did say and acknowledge that they executed the foregoing instrument as their free act and deed.
 Richard J. Lewis
 Emily J. Lewis
 Notary Public - Carlton Co. Minn.
 My Commission Expires Oct 26, 1927

Taxes Paid and Transfer Entires:
 16 day of July 1927
 C. J. Johnson
 County Auditor

iron monument
 S.E. Cor. Sec. 5
 T. 45 N., R. 19 W.
 Pine County Minn.