

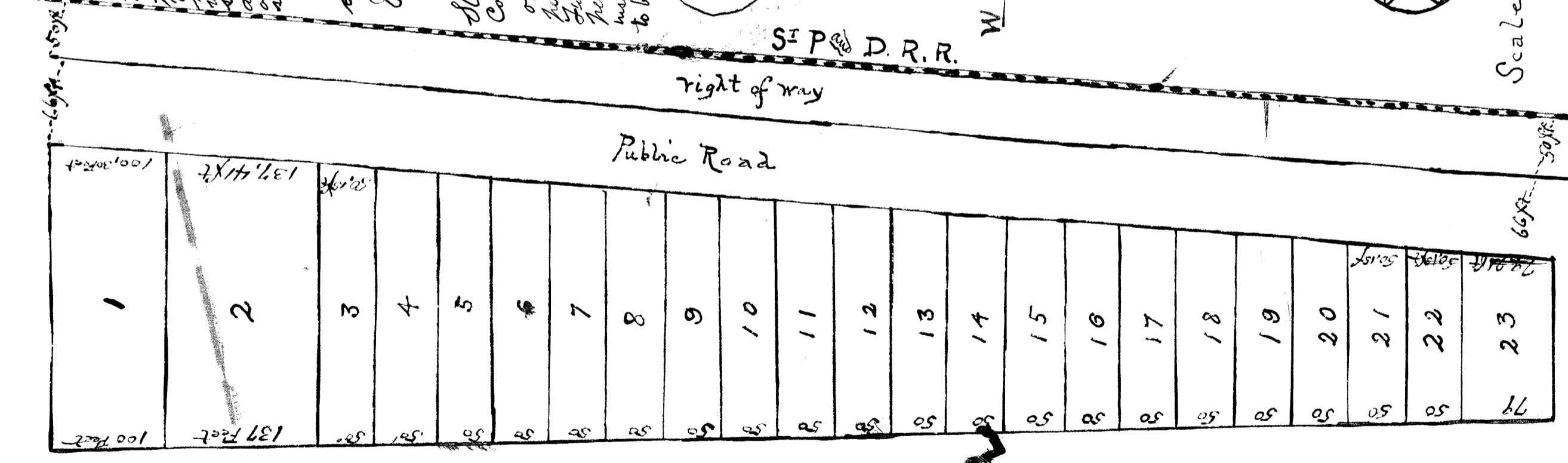

PINE COUNTY MINN



Know All Men by These Presents That we Ella Furman and Cornelius H. Furman her husband owners and Jurisdiction of the following described lands situated in Pine County State of Minnesota to wit: That part of the North West quarter of the South West quarter (N.W. 1/4 S.W. 1/4) of section thirty four (34) Township forty (40) North Range three (3) East of said Town Place South 89 1/2 degrees east one acre between Secs 33 & 34 of said Town Place South 89 1/2 degrees east one acre 11 1/2 to the 1/2 East Thence North 89 1/2 degrees east one acre with South line two hundred and thirty (300) feet to place of beginning hereinafter described to the public use for use as a street and alley as shown on the appended plat. In witness whereof we have hereunto set our hand and seals this 30th day of December A.D. 1895.

In Presence of
 J. L. Roberts
 James H. Mandel

Ella H. Furman
 Cornelius H. Furman

State of Minnesota }
 County of Pine }

On this 30th day of December A.D. 1895 before me personally appeared Ella H. Furman and Cornelius H. Furman her husband to me known to be the same persons described in and who executed the foregoing instrument of dedication and acknowledged the same to be their free act and deed.

Minnes
 Seal

J. L. Roberts
 Notary Public
 Pine Co Minn

No. 20486

Office of Registrar of Deeds
 Pine County Minnesota

I hereby certify that the within Plat is as filed in this Office for record on the 1st day of Dec. 1895 at 4 o'clock P.M. and whereby record is made of Plat Page 3

Registrar
 Seal

State of Minnesota }
 County of Pine }

I, Oscar Oswald County Surveyor in and for Pine County Minnesota do hereby certify that the boundary lines of the land platted are correct and that the sizes of fractional lots are as given on the plat.

Oscar Oswald
 County Surveyor
 Pine County Minnesota

Taxes paid and transfer entered
 this 30th day

of December 1895

Douglas Cheeler
 County Auditor

Scale 100 Feet to inch

I hereby certify that at the request of Ella H. Furman I have made a survey of part of the North West quarter of South West quarter (N.W. 1/4 S.W. 1/4) of Section thirty four (34) Township forty (40) North Range twenty one (21) West of the 4th Pine Mer. to follow. Commencing at the One fourth (1/4) Sec. post between Sections 33 & 34, said Town Place Thence south on section line for 150 feet to the 1/2 East Thence North 89 1/2 degrees East one hundred and with south line two hundred and feet to place of beginning

Dated Rush City Minn
 Nov 27th 1895

In Presence of
 J. L. Roberts
 State of Minnesota }
 County of Pine }

J. E. White
 Surveyor

Be it Remembered that on this 27th day of Nov. 1895 personally and before me J. E. White, to wit: Surveyor for the same, who exhibited the above described plat of survey and he acknowledged that he executed the same as his free act and deed.

Notary Seal

J. G. L. Roberts
 Notary Public Pine Co. Minn