

BUGGIE'S ADDITION

TO

FINLAYSON

PINE COUNTY,

MINN.

1906.

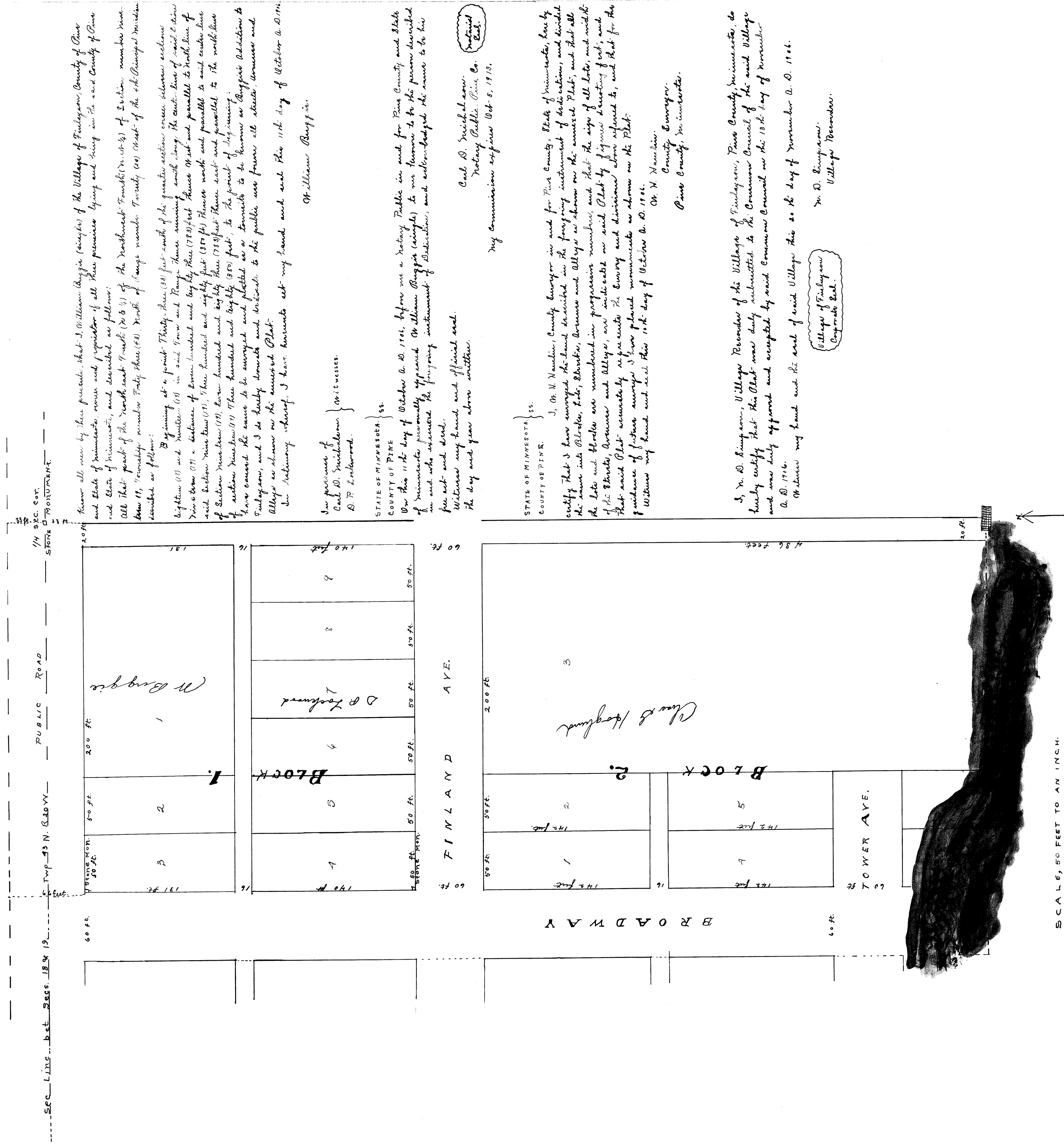

SCALE, 50 FEET TO AN INCH.

Know all men by these presents, that S. William Buggie (single) of the Village of Finlayson, County of Pine and State of Minnesota, owner and proprietor of all these premises lying and being in the said County of Pine and State of Minnesota, and described as follows:

All that part of the north east Quarter (20 1/4) of the northeast Township (20 1/4) of Section number nine town 43, range number forty three (43), north of range number twenty (20) north of the 4th Principal Meridian described as follows:

By joining at a point Thirty three (33) feet south of the quarter section corner between sections eighteen (18) and nineteen (19) in said Town and Range these running south along the east line of said Section Nineteen (19) a distance of seven hundred and eighty three (783) feet north and parallel to north line of said Section nineteen (19), then hundred and eighty feet (80) feet east and parallel to said center line of Section nineteen (19), then hundred and eighty feet (80) feet east and parallel to the north line of Section nineteen (19), then hundred and eighty feet (80) feet, to the point of beginning;

then around the same to be surveyed and platted as a townsite to be known as Buggie's Addition to Finlayson, and 3 do hereby locate and divide to the public use former all streets, avenues and alleys as shown on the annexed Plat:

In testimony whereof, I have hereunto set my hand and seal this 11th day of October A. D. 1906.

William Buggie.

In presence of
 Carl D. Swickard } witnesses.
 D. P. Lockwood.

STATE OF MINNESOTA }
 COUNTY OF PINE }

On this 11th day of October A. D. 1906, before me a Notary Public in and for Pine County and State of Minnesota personally appeared William Buggie (single) to me known to be the person described in and who executed the foregoing instrument of distribution, and acknowledged the same to be his free act and deed.

Witness my hand and official seal.
 The day and year above written.

STATE OF MINNESOTA }
 COUNTY OF PINE }

I, O. H. Nauheim, County Surveyor in and for Pine County, State of Minnesota, here by certify that I have surveyed the land described in the foregoing instrument of distribution, and divided the same into Blocks, Lots, Streets, Avenues and Alleys as shown on the annexed Plat; and that all the lots and blocks are numbered in progressive numbers and that the signs of all lots, and north of the Streets, Avenues and Alleys, are indicated as said Plat by figures denoting feet, and that said Plat accurately represents the survey and divisions above referred to, and that for the purpose of future surveys I have placed monuments as shown on the Plat.

Witness my hand and seal this 12th day of October A. D. 1906.
 O. H. Nauheim.
 County Surveyor.
 Pine County, Minnesota.

I, W. D. Simpson, Village Recorder of the Village of Finlayson, Pine County, Minnesota, do hereby certify that this Plat was duly submitted to the Common Council of the said Village and was duly approved and accepted by said Common Council on the 13th day of November A. D. 1906.

Witness my hand and the seal of said Village this 20th day of November A. D. 1906.
 W. D. Simpson.
 Village Recorder.

STATE OF MINNESOTA }
 COUNTY OF PINE }

I, W. D. Simpson, Village Recorder of the Village of Finlayson, Pine County, Minnesota, do hereby certify that this Plat was duly submitted to the Common Council of the said Village and was duly approved and accepted by said Common Council on the 13th day of November A. D. 1906.

Witness my hand and the seal of said Village this 20th day of November A. D. 1906.
 W. D. Simpson.
 Village Recorder.

55064.
 Office of Registrar of Deeds,
 County of Pine, Minn.
 I hereby certify that the within instrument was filed in this office for record on the 27th day of March A. D. 1907,
 at which time the same was duly recorded in Book _____ of Plats
 page 21.
 James N. Ormrod,
 CLERK OF DEEDS.

W. Perkins.

27th March 1907.
 O. H. Nauheim.