

DESIRE ARABIAN MEADOWS

PINE COUNTY
CITY OF ROCK CREEK

LEGEND

- DENOTES PINE COUNTY LAND CORNER MONUMENT
- DENOTES FOUND IRON PIPE
- DENOTES SET IRON PIPE WITH PLASTIC CAP MARKED R.L.S. NO. 16091

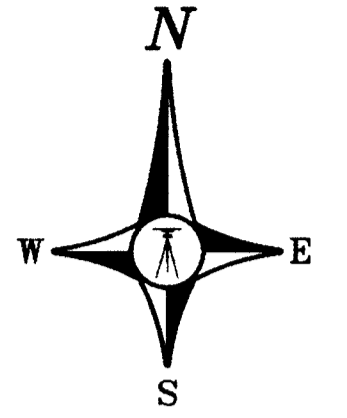

GRAPHIC SCALE

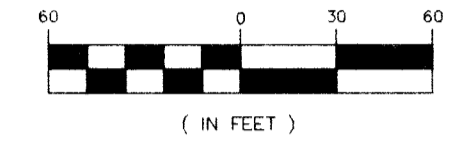

NOTE REGARDING WETLANDS:

The Minnesota Department of Natural Resources, United States Corps of Engineers and other water management agencies have categorized various wetlands, which are not acknowledged by Chapter 505.02, Subdivision 1 of Minnesota Statutes and may not be shown hereon. Development of lands containing said wetlands may be subject to special conditions of limitations.

BEARING NOTE:

For the purposes of this plat, the South line of the South Half of the Southwest Quarter of Sec. 14, T. 38, R. 21, is assumed to bear South 89 degrees 38 minutes 40 seconds East.

VICINITY MAP

Section 14, T.38, R.21
Pine County

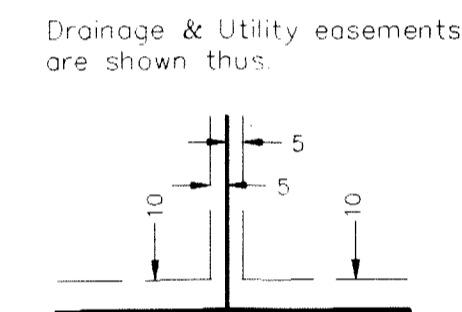
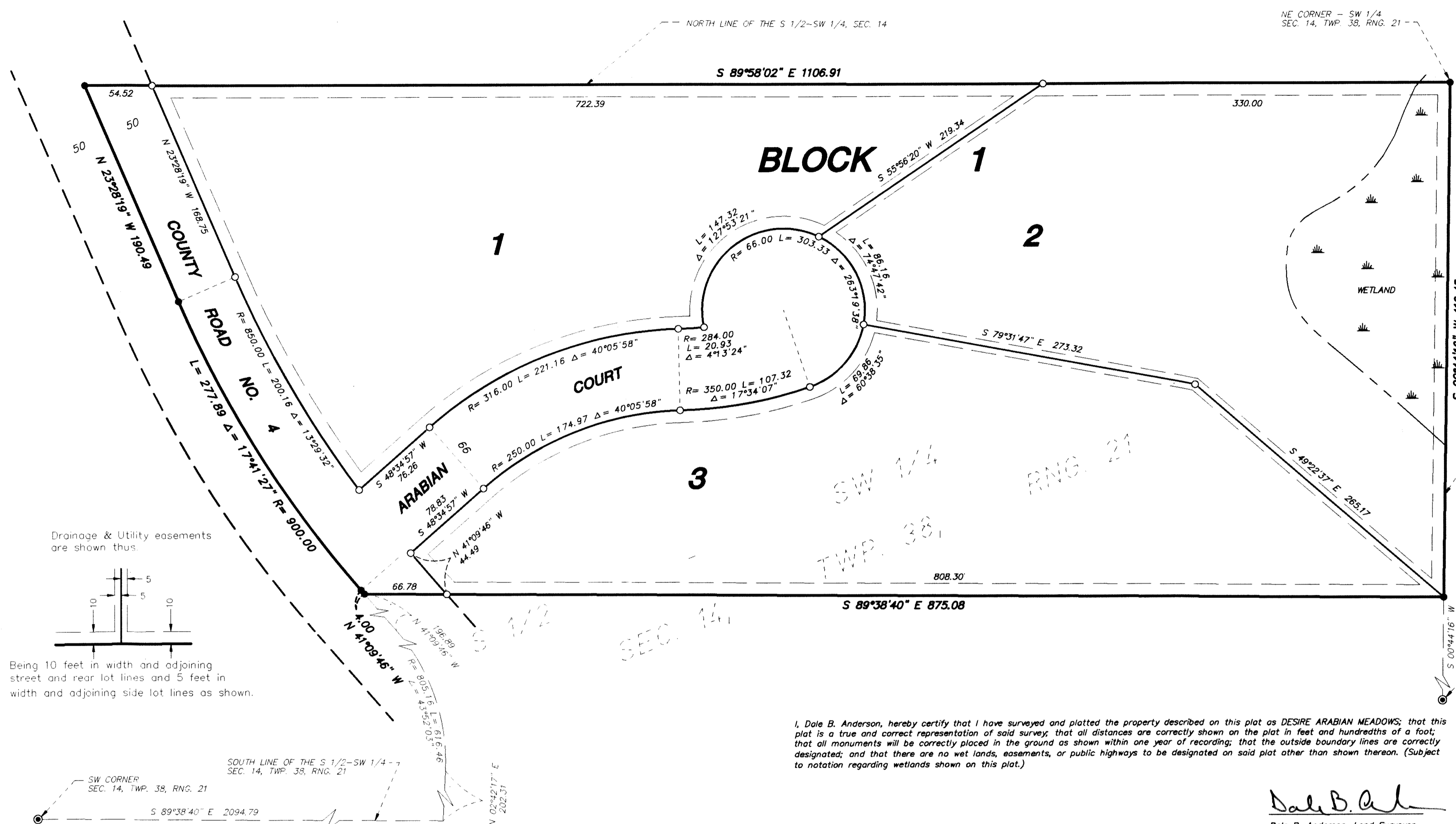
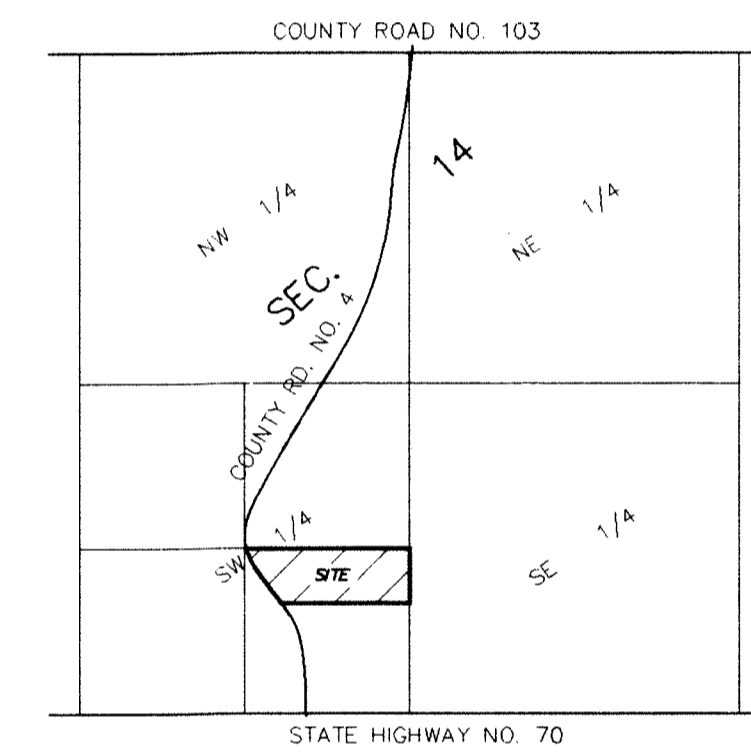

Being 10 feet in width and adjoining street and rear lot lines and 5 feet in width and adjoining side lot lines as shown.

I, Dale B. Anderson, hereby certify that I have surveyed and platted the property described on this plat as DESIRE ARABIAN MEADOWS; that this plat is a true and correct representation of said survey; that all distances are correctly shown on the plat in feet and hundredths of a foot; that all monuments will be correctly placed in the ground as shown within one year of recording; that the outside boundary lines are correctly designated; and that there are no wet lands, easements, or public highways to be designated on said plat other than shown thereon. (Subject to notation regarding wetlands shown on this plat.)

Dale B. Anderson
Dale B. Anderson, Land Surveyor
Minnesota License Number 16091

No delinquent taxes and transfers entered this 18th day of July, 2003.

Pamela Lawrence, Deputy
Pine County Auditor

Taxes for the year of 2003 on the lands described herein are paid.

Shirley Mergerson, Deputy
Pine County Treasurer

I hereby certify that this instrument was filed in the office of the County Recorder for record on this 18th day of July, 2003 at 11:45 o'clock A.M. and was duly recorded as Document No. 422912.

James J. Jerns
County Recorder, Pine County, Minnesota.

KNOW ALL MEN BY THESE PRESENTS: That Franta Custom Building General Contracting Inc., fee owner of the following described property situated in the County of Pine, State of Minnesota, to wit:

That part of the South Half of the Southwest Quarter of Section 14, Township 38, Range 21, Pine County, Minnesota described as follows:

Commencing at the southwest corner of said Section 14; thence on an assumed bearing of South 89 degrees 38 minutes 40 seconds East, along the south line of said South Half of the Southwest Quarter, a distance of 2094.79 feet; thence North 02 degrees 42 minutes 17 seconds East a distance of 202.31 feet; thence northerly and northwesterly a distance of 616.46 feet along a tangential curve concave to the southwest having a radius of 805.16 feet, a central angle of 43 degrees 52 minutes 03 seconds; thence North 41 degrees 09 minutes 46 seconds West, tangent to said curve, a distance of 196.89 feet to the point of beginning of the property to be described; thence continuing North 41 degrees 09 minutes 46 seconds West a distance of 4.00 feet; thence northwesterly a distance of 277.89 feet, along a tangential curve concave to the northeast having a radius of 900.00 feet, a central angle of 17 degrees 41 minutes 27 seconds; thence North 23 degrees 28 minutes 19 seconds West, tangent to said curve, a distance of 190.49 feet, more or less, to the north line of said South Half of the Southwest Quarter; thence South 89 degrees 58 minutes 02 seconds East, along said north line, a distance of 1106.91 feet, more or less, to the east line of said South Half of the Southwest Quarter; thence South 00 degrees 44 minutes 16 seconds West, along said east line a distance of 416.48 feet, more or less, to the intersection with a line bearing South 89 degrees 38 minutes 40 seconds East from said point of beginning; thence North 89 degrees 38 minutes 40 seconds West a distance of 875.08 feet, more or less, to said point of beginning.

Subject to any easements, restrictions, or reservations of record, if any.

has caused the same to be surveyed and platted as DESIRE ARABIAN MEADOWS and does hereby donate and dedicate to the public for public use forever PINE COUNTY ROAD NO. 4 and ARABIAN COURT and does hereby dedicate the drainage and/or utility easements as shown on this plat for drainage and/or utility purposes only.

In witness whereof said Franta Custom Building General Contracting Inc., has caused these presents to be signed by its proper officer this 18th day of July, 2003.

Marc A. Franta
Marc A. Franta, President

STATE OF MINNESOTA,
COUNTY OF Isanti The foregoing Surveyor's Certificate was acknowledged before me this 17th day of July, 2003, by Dale B. Anderson, Land Surveyor, Minnesota License Number 16091.

Christine S. Hanson
Notary Public
Minnesota
My Commission Expires Jan. 31, 2005

Christine Shannon
Notary Public, Isanti County, Minnesota.
My commission expires January 31, 2005

Approved by the City Council of Rock Creek, Minnesota, this 30th day of July, 2003, and is in compliance with the provision of Chapter 505.03, Subdivision 2, Minnesota Statutes.

Erling Olson
Mayor

Donna Engel
Clerk

Sandra Ann Pangerl
NOTARY PUBLIC - MINNESOTA
MY COMMISSION EXPIRES JAN 31, 2007

Approved as to form and execution this 18th day of July, 2003.

J. A. [Signature]
Rock Creek, City Attorney

STATE OF MINNESOTA
COUNTY OF Chisago The foregoing instrument was acknowledged before me this 18th day of July, 2003, by Marc A. Franta, President of Franta Custom Building General Contracting Inc.

Sharon L. Freitag
Notary Public - Minnesota
My Comm. Expires Jan. 31, 2005

Sharon L. Freitag
Notary Public, Chisago County, Minnesota.
My commission expires JAN 31 2005

ANDERSON LAND SURVEYING
A DIVISION OF PASSE ENGINEERING, INC.
CIVIL ENGINEERS • LAND SURVEYORS
178 NORTH BUCHANAN STREET
CAMBRIDGE, MN 55008