

HIGHWOOD SHORES

PINE COUNTY, MINNESOTA

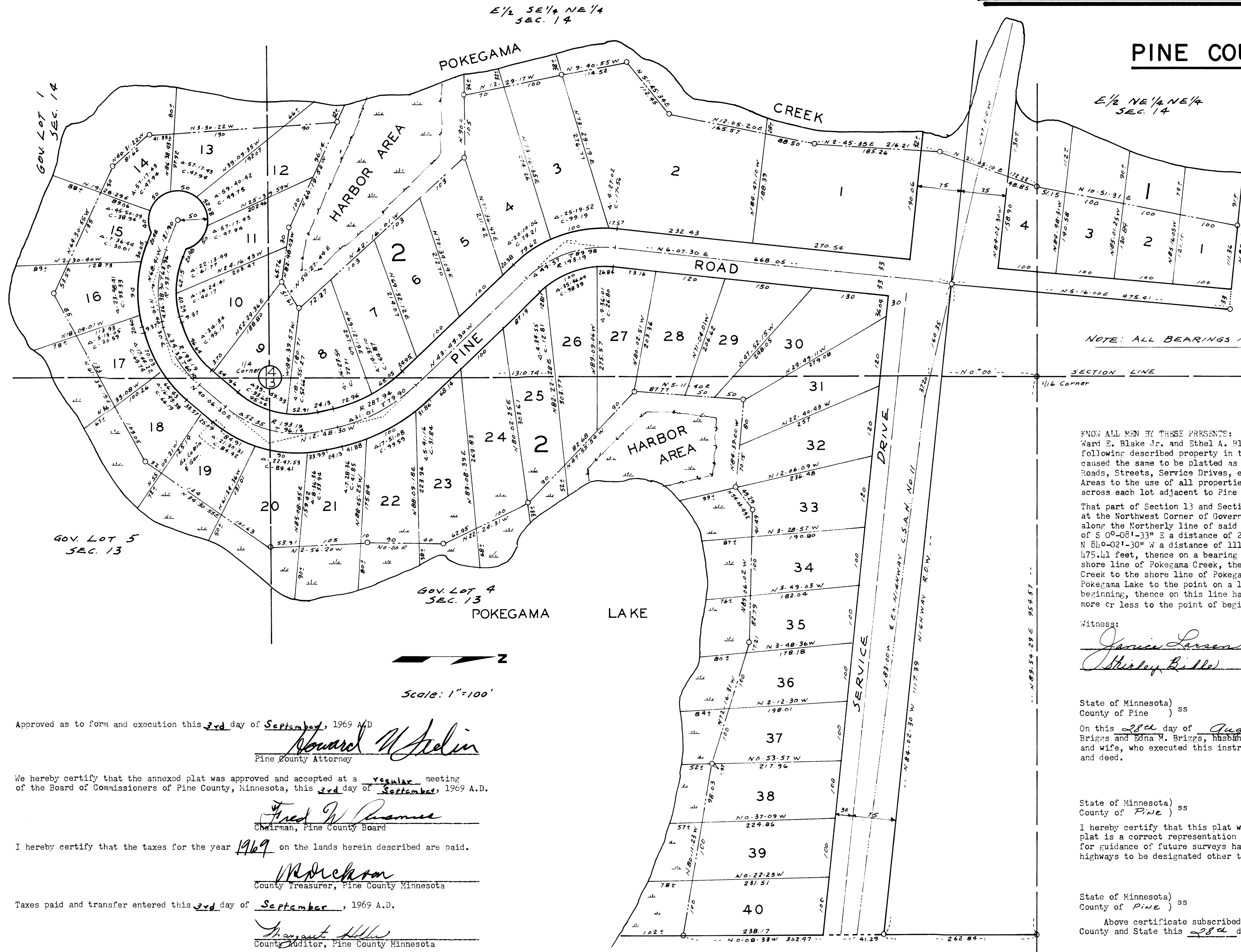

NOTE: ALL BEARINGS ARE ASSUMED

KNOW ALL MEN BY THESE PRESENTS: That Roy R. Briggs and Edna M. Briggs, husband and wife, and Ward E. Blake Jr. and Ethel A. Blake, husband and wife, are the owners and proprietors of the following described property in the Township of Pokegama, Pine County, State of Minnesota: have caused the same to be platted as Highwood Shores, and do hereby donate and dedicate Highways, Roads, Streets, Service Drives, etc. as shown on the plat to the public use forever, the Harbor Areas to the use of all properties adjacent to said Areas, and a ten foot wide utility easement across each lot adjacent to Pine Road and the Service Drive.

That part of Section 13 and Section 14, Township 39, Range 22, described as follows: Commence at the Northwest Corner of Government Lot 4, Section 13, thence on a bearing of N 89° 54' 29" E along the Northerly line of said Government Lot 4 a distance of 954.57 feet, thence on a bearing of S 0° 08' 33" E a distance of 262.84 feet to the point of beginning; thence on a bearing of N 84° 02' 30" W a distance of 1117.39 feet, thence on a bearing of N 50° 16' 00" E a distance of 475.41 feet, thence on a bearing of N 65° 33' 36" W a distance of 235.36 feet more or less to the shore line of Pokegama Creek, thence Southerly and Easterly along the shore line of Pokegama Creek to the shore line of Pokegama Lake, thence Northerly and Easterly along the shore line of Pokegama Lake to the point on a line having a bearing of S 0° 08' 33" E from the point of beginning, thence on this line having a bearing of N 0° 08' 33" W a distance of 445.76 feet more or less to the point of beginning.

Witness:
Jarvis Larsen
Whiskey Bible
Roy R. Briggs
Edna M. Briggs
Ward E. Blake Jr.
Ethel A. Blake

State of Minnesota) ss
 County of Pine)
 On this 28th day of August, 1969 A.D. personally appeared before me, Roy R. Briggs and Edna M. Briggs, husband and wife, and Ward E. Blake Jr. and Ethel A. Blake, husband and wife, who executed this instrument and acknowledged that they did so as their free act and deed.
Langfellow
 Notary Public, Pine County, Minnesota
 My Commission expires: Feb. 5, 1974

State of Minnesota) ss
 County of Pine)
 I hereby certify that this plat was prepared by me or under my direct supervision, that this plat is a correct representation and that all distances are correctly shown, that the monuments for guidance of future surveys have been placed in the ground, that there are no wet lands or highways to be designated other than those shown.
A.S. Blensell
 Minnesota Registration No. 2769

State of Minnesota) ss
 County of Pine)
 Above certificate subscribed and sworn to before me, a Notary Public within and for said County and State this 28th day of August, 1969 A.D.
Langfellow
 Notary Public, Pine County, Minnesota
 My Commission expires: Feb. 5, 1974

Approved as to form and execution this 3rd day of September, 1969 A.D.
Howard A. Adelin
 Pine County Attorney

We hereby certify that the annexed plat was approved and accepted at a regular meeting of the Board of Commissioners of Pine County, Minnesota, this 3rd day of September, 1969 A.D.
Fred W. Parnace
 Chairman, Pine County Board

I hereby certify that the taxes for the year 1969 on the lands herein described are paid.
W. Dickerson
 County Treasurer, Pine County Minnesota

Taxes paid and transfer entered this 3rd day of September, 1969 A.D.
Maryann Hillis
 County Auditor, Pine County Minnesota

Micro No. 231659 Filed for Record September 9, 1969 A.D. at 9 A.M.
Avis Bible
 Register of Deeds, Pine County Minnesota