

HOGLUND'S 1st ADDITION TO FINLAYSON.

Pine County, MINN.

Scale 100ft. = 1 inch.

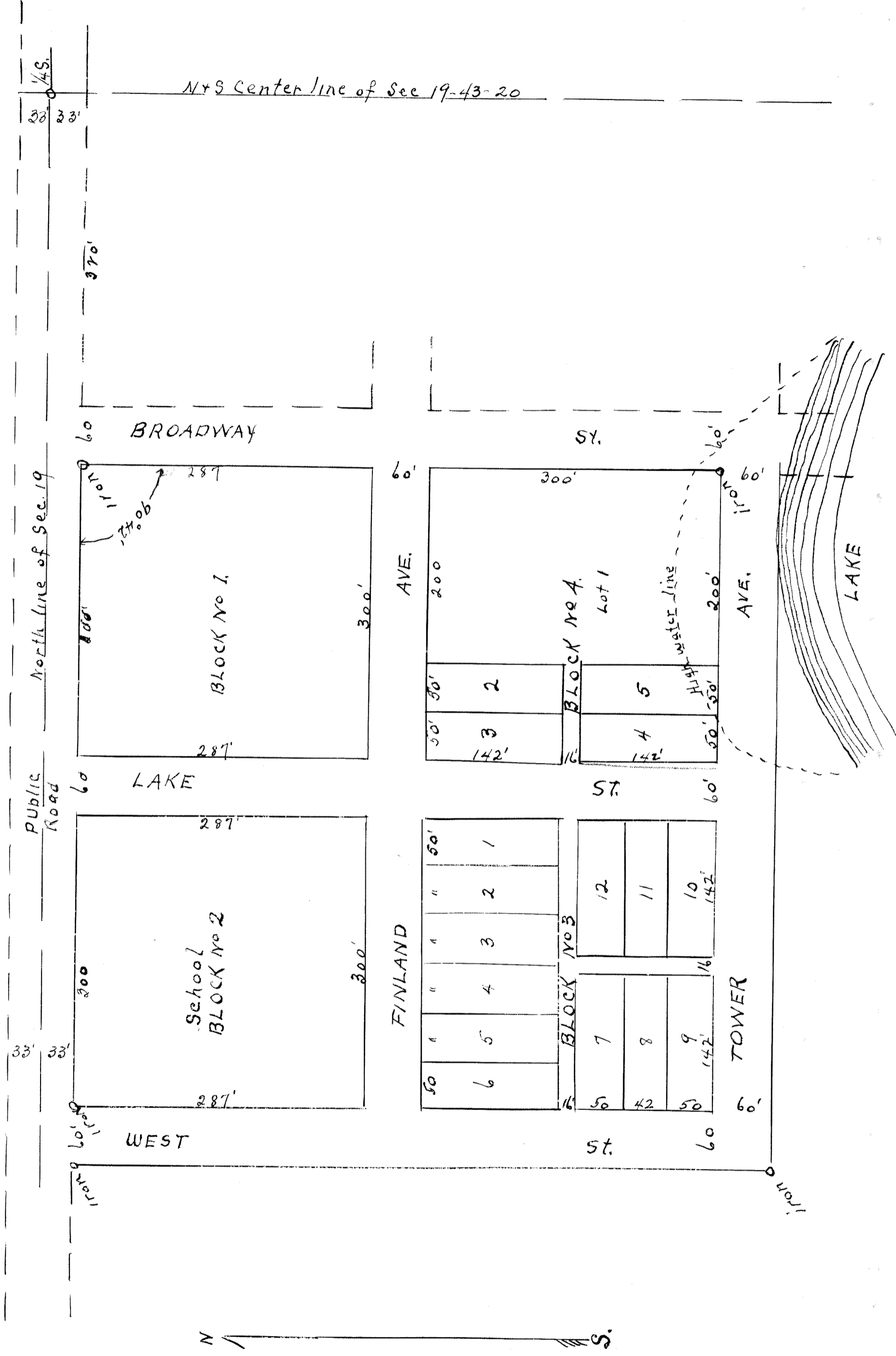

I hereby certify that I have surveyed and platting the property described in this plat as Blocks 1, 2, 3 and 4 that this plat is a correct representation of said survey, that all distances are correctly shown on the plat in feet, that all monuments for the guidance of future surveys have been correctly placed in the ground as shown on the plat, that the outside front dry line are correctly designated on the plat, that the topography of the land is correctly shown on the plat and that there are no wet lands or public highways to be designated on said plat other than as shown thereon.

January 7th 1915. James Buckley, Surveyor.

I hereby certify that the within plat of Hoglund's Addition to Finlayson was duly submitted to the Village Council of Finlayson, Pine County, Minnesota, this 12 day of Jan. A.D. 1915, and the same was approved by resolution duly adopted by said Council.

D. C. Lockwood,
President of Village Council.

Office of Register of Deeds }
County of Pine, Minn. } I hereby certify that the within instrument was filed in this office for record on the 11th day of March, A.D. 1915 at 3 o'clock P.M. and was duly recorded in Book of Deeds, page 5.

James H. Handel, Register of Deeds. (R.D.)
Sales paid and transfer entered this 11th day of March 1915. (S.S.)

I hereby certify that taxes for the year 1914 on lands described within are paid.
Grand Marshal, County Treasurer.

Mr. C. J. Hoglund and Anna Hoglund his wife of Finlayson, Pine County, Minnesota, owners and proprietors of the following described tract to be terminated known as Hoglund's 1st Addition to Finlayson hereby certify that we have caused the same to be surveyed and platting into blocks, lots, streets, avenues and alleys described as follows: Commencing at the N. 1/4 cor. of Section 19 S. 43 T. 50, thence west 350 ft. to place of beginning, thence south 740 ft. thence west 720 ft., thence north 746 ft. thence east 720 ft. to place of beginning.

We hereby give and dedicate to the public and for the public use forever all streets, avenues and alleys laid out and designated on this plat.

In presence of
W. C. Johnson
A. H. Nelson
Wm. Carlson

C. J. Hoglund
Anna Hoglund

State of Minn. }
County of Pine } ss On the 12th day of Jan. 1915
personally came before me C. J. Hoglund and Anna Hoglund his wife to me known to be the persons debited in and who executed the foregoing certificate and acknowledged that they executed the same by their free act and deed.

Notarial Seal. W. C. Johnson, Notary Public, Pine Co.
My commission expired May 31, 1919.