

INTERLACHEN WOODS

IN
GOV'T. LOTS 5, 6, & 7 SEC. 29 45 19
PINE COUNTY, MINN.

SCALE 1" = 200'
APRIL, 1948
BY CHAS. K. HANDSCHU REG. ENGR.

PLAT DEDICATION

KNOW ALL MEN BY THESE PRESENTS: That I,

JOHN FREDERICK JENSON - unmarried

being the owner of the following described property lying and being in the County of Pine and State of Minnesota to-wit: Government Lots Numbers Five, Six and Seven, (5, 6, & 7) Section Twenty-nine (29), Township Forty-five (45) North, Range Nineteen (19) West, 4th Prin. Meridian, Pine County, Minnesota, according to United States Government survey thereof, and being desirous of platting the same into Lots and roads, have caused the same to be surveyed and the annexed plat thereof to be made in accordance with the statutes in such cases made and provided. Now therefore, I do hereby ratify and confirm in all respects said survey and plat thereof as "INTERLACHEN WOODS" and sign, seal, and execute said plat and hereby dedicate to public use the roads herein delineated.

IN WITNESS WHEREOF: I hereunto set my hand and seal this 22nd day of May, A. D. 1948.

Signed in Presence of:

Raymond E. Mitchell Notary Public, Pine County, Minn.
John Frederick Jenson Owners

STATE OF MINNESOTA }
COUNTY OF Pennington } SS

On this 22nd day of May, A. D. 1948
personally appeared before me John Frederick Jenson
unmarried, to me well known to be the person described in and who executed the foregoing certificate and acknowledged the same as their free act and deed.

Raymond E. Mitchell
Notary Public, Pine County, Minn.
My commission expires June 24, 1954

STATE OF MINNESOTA }
COUNTY OF _____ } SS

On this _____ day of _____ A. D. 19____
personally appeared before me _____
to me well known to be the person described in and who executed the foregoing certificate and acknowledged the same as their free act and deed.

Notary Public, _____ County, Minn.
My commission expires _____

STATE OF MINNESOTA }
COUNTY OF Carlton } SS

I, Chas. K. Handschu, being first duly sworn on oath says: That I am a Registered Land Surveyor, and that I have at the request of the proprietors thereof, made a careful survey of the property described in the foregoing certificate of the proprietors and have platted the same into Lots, Blocks, and Streets as more fully appears on the annexed plat entitled "INTERLACHEN WOODS". The plat is a correct representation of the survey, all distances are correctly shown on the plat, monuments for the guidance of future surveys have been correctly placed in the ground as shown, the outside boundary lines are correctly designated. There are no wet lands, rivers, streams, creeks, lakes, ponds, swamps or public highways and thoroughfares laid out, opened or travelled existing before the platting other than shown on the plat.

Chas. K. Handschu
Surveyor Reg. No. 464

Subscribed and sworn to before me this 20th day of May, A. D. 1948.

Stanford Dodge
Notary Public, Carlton County, Minn.
My commission expires June 30, 1953

I hereby certify that I have examined the annexed plat of "INTERLACHEN WOODS" and find the same to conform with the platting statutes of the State of Minnesota.

Joseph Hansen
County Attorney, Pine County, Minn.

This is to certify that the annexed plat, entitled "INTERLACHEN WOODS", was approved and accepted by the Board of County Commissioners of Pine County, Minn., this 1st day of July, 1948

By W. G. Garrison
Chairman, County Board.

By Carroll Anderson
County Auditor.

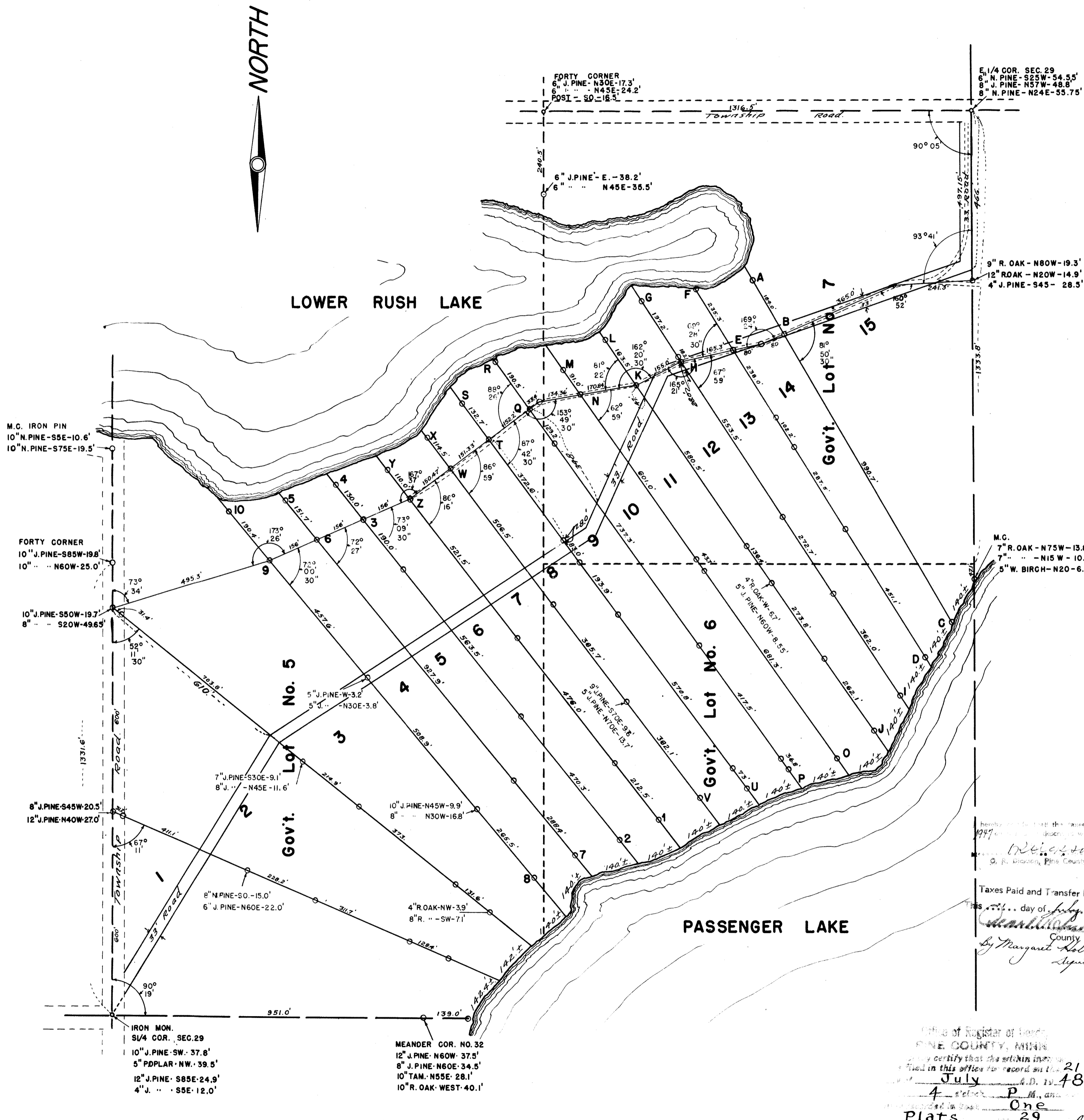

- TIES
- A 5" N. PINE-S20E-23.5'
5" W. PINE-S50W-37.0'
 - B 8" J. PINE-S20E-9.6'
7" J. ... -S10W-24.9'
 - C 6" R. OAK-N70E-2.8'
6" ... -S20W-2.2'
 - D 12" J. PINE-N30W-18.2'
8" R. OAK-W-41.7'
 - E 6" W. PINE-NW-18.8'
4" N. ... -N55E-11.05'
 - F 10" BIRCH-N75W-4.4'
10" W. PINE-S30W-21.1'
 - G 3" W. PINE-S0-5.0'
4" N. PINE-E-9.1'
 - H 6" J. PINE-N10W-9.9'
4" J. ... -N30E-14.4'
 - I 10" R. OAK-NW-6.3'
6" BIRCH-NE-5.3'
 - J 8" TWIN W. BIRCH-S0-2.25'
8" ... -E-8.8'
 - K 6" J. PINE-N-8.4'
8" J. ... -N65W-16.2'
 - L 6" J. PINE-NW-6.8'
6" J. ... -NE-2.3'
 - M 8" J. PINE-NE-4.6'
6" J. ... -NW-6.9'
 - N 8" J. PINE-N-7.8'
6" R. OAK-NW-30.1'
 - O 5" W. BIRCH-SW-3.6'
8" ... -SE-12.7'
 - P 3" TWIN W. BIRCH-SE-4.4'
10" ... R. OAK-S0-3.7'
 - Q 3" J. PINE-W-29.55'
3" J. ... -SE-8.7'
 - R 6" J. PINE-E-5.6'
6" J. ... -N-6.0'
 - S 6" J. PINE-SE-2.4'
6" J. ... -SW-5.5'
 - T 5" R. OAK-N60E-18.05'
8" R. ... -S30E-21.7'
 - U 4" R. OAK-NW-10.0'
12" W. BIRCH-NE-3.0'
 - V 10" J. PINE-W-12.3'
12" W. BIRCH-NE-3.0'
 - W 8" N. PINE-NE-18.6'
2" W. BIRCH-NW-4.8'
 - X 8" J. PINE-N-2.5'
8" J. ... -W-4.8'
 - Y 4" S. MAPLE-NE-3.05'
7" J. PINE-NW-7.9'
 - Z 10" N. PINE-S30W-32.4'
5" J. ... -N40W-22.6'
 - 1 10" R. OAK-SW-4.2'
10" W. BIRCH-NW-2.3'
 - 2 6" R. OAK-NE-6.2'
4" R. ... -N-8.5'
 - 3 10" N. PINE-SE-9.85'
8" N. ... -SW-12.7'
 - 4 8" W. PINE-S-8.9'
5" POPLAR-W-12.8'
 - 5 4" J. PINE-S-10.2'
8" J. ... -W-14.3'
 - 6 5" J. PINE-N-9.2'
10" N. ... -W-29.5'
 - 7 7" R. OAK-W-12.1'
8" R. ... -S-9.6'
 - 8 8" R. OAK-E-0.6'
 - 9 OPEN FIELD NO TIES
 - 10 6" J. PINE-S-5.8'
9" J. ... -E-9.7'

Office of Register of Deeds
PINE COUNTY, MINN.
I hereby certify that the within instrument was filed in this office for record on the 21 day of July, A. D. 1948
Plats One
P. L. Hamlin

Taxes Paid and Transfer Entered
this 21st day of July, 1948
Charles K. Handschu
County Auditor
By Margaret Seltzer
Deputy