

KETTLE RIVER PINES

CR	DELTA	RADIUS	ARC/LEN
C1	0°03'26"	5546.58	5.54
C2	6°02'12"	5546.58	584.38
C3	2°16'42"	5546.58	220.56
C4	1°41'24"	5546.58	163.60
C5	0°00'16"	5546.58	0.43
C6	10°04'00"	5546.58	974.51
C7	4°54'24"	5912.58	506.34
C8	26°48'39"	115.41	54.00
C9	26°48'38"	115.41	54.00
C10	53°37'17"	181.41	169.77
C11	31°41'35"	262.98	145.47
C12	15°18'28"	262.98	70.26
C13	47°00'03"	196.98	161.59
C14	7°55'34"	362.01	50.08
C15	20°29'13"	362.01	129.44
C16	28°48'47"	428.01	212.25
C17	2°12'39"	232.94	10.34
C18	50°36'01"	232.94	205.72
C19	53°08'40"	166.94	154.84
C20	35°11'45"	230.63	141.67
C21	6°20'58"	230.63	25.56
C22	41°32'43"	296.63	215.09

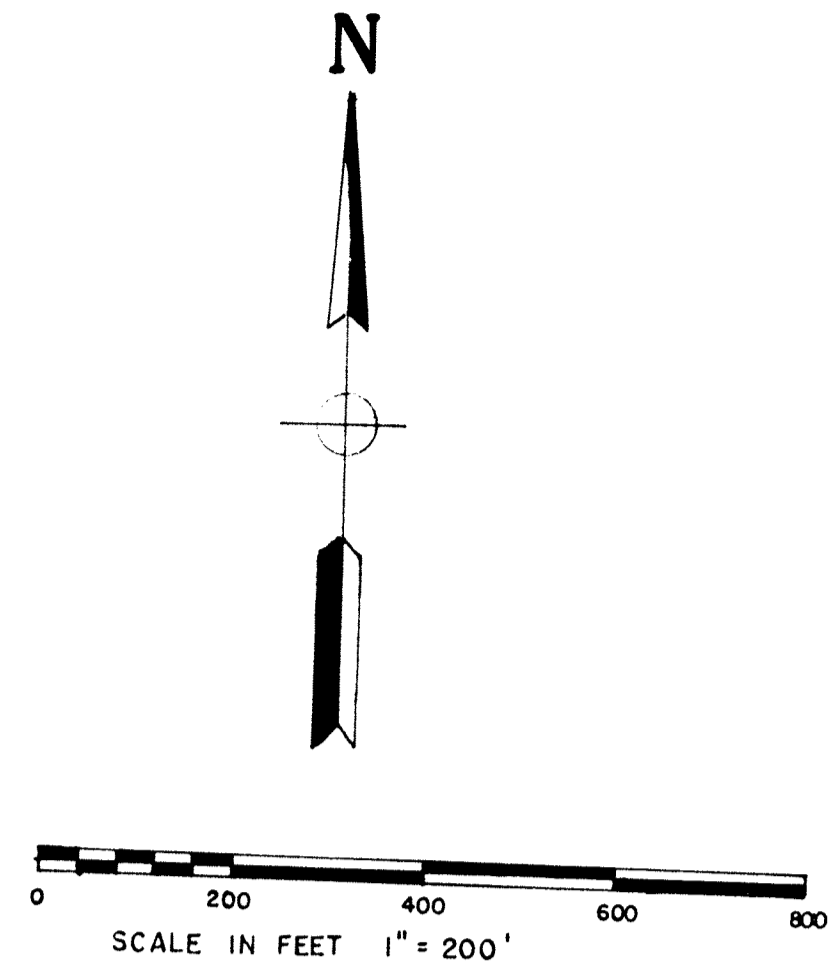
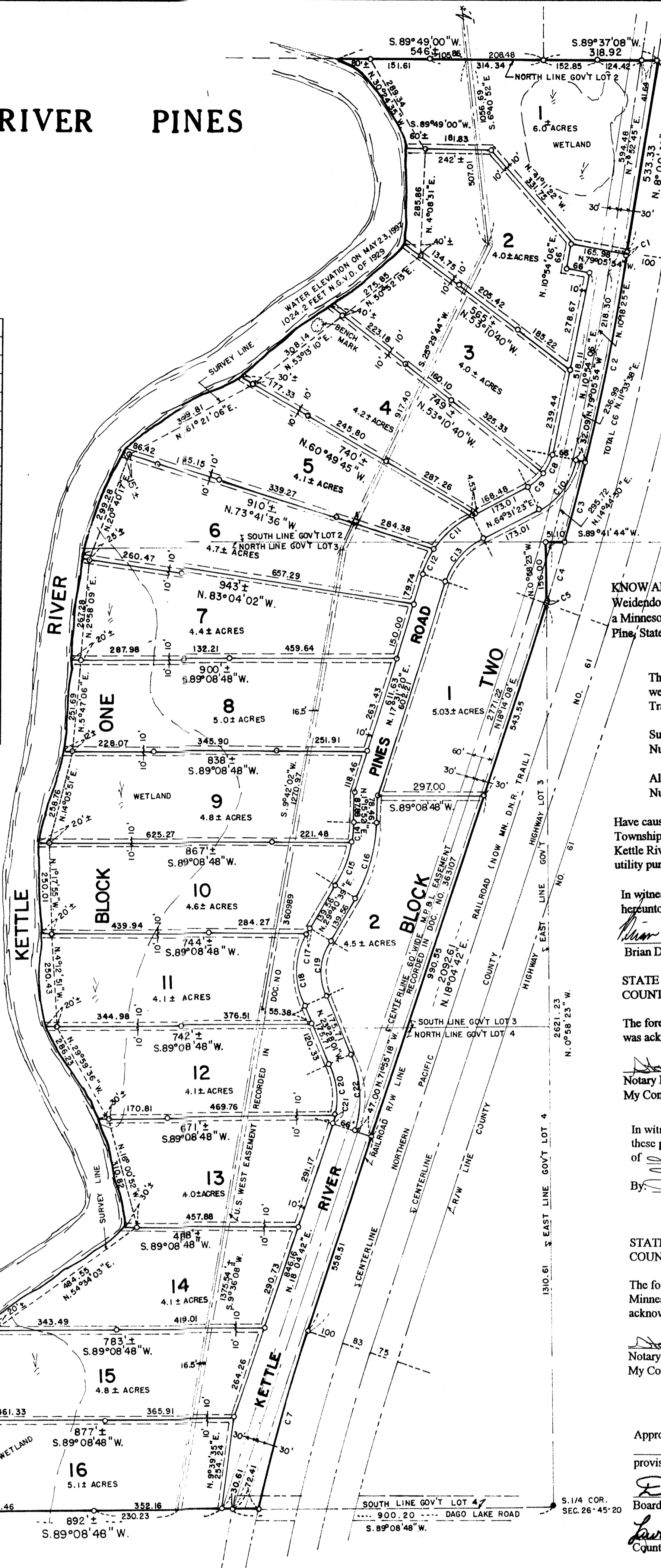

THE SOUTH LINE OF GOVERNMENT LOT 4 OF SEC. 26 T.45 R. 20 IS ASSUMED A BEARING OF S 89°08'48" W.

• DENOTES PINE COUNTY LAND CORNER MONUMENT
 ○ DENOTES 3/8" IRON REBAR MONUMENT SET AND CAPPED HAYDEN 17517.

BENCH MARK IS A SPIKE IN A 30" OAK LOCATED IN NW CORNER OF LOT 4. ELEVATION 1051.87 N.G.V.D. OF 1929.

KNOW ALL MEN BY THESE PRESENTS: That Brian D. Weidendorf and Sharon J. Weidendorf, husband and wife, owners and proprietors, and the Greater Minnesota Credit Union, a Minnesota Corporation, mortgagee of the following described property situated in the County of Pine, State of Minnesota:

That part of Government Lots 2, 3, and 4 in Section 26, Township 45, Range 20, lying west of the former Northern Pacific Railway right-of-way (now known as Minnesota DNR Trail).

Subject to a U S WEST COMMUNICATIONS, INC. easement recorded in Document Number 360989.

Also subject to a MINNESOTA POWER AND LIGHT easement recorded in Document Number 363107

Have caused the same to be surveyed and platted as KETTLE RIVER PINES in Sturgeon Lake Township, Pine County, and do hereby donate and dedicate to the public for public use forever Kettle River Pines Road, and also dedicate the easements as shown on this plat for drainage and utility purposes only.

In witness whereof said Brian D. Weidendorf, and Sharon J. Weidendorf, husband and wife, have hereunto set their hands this 9th day of July, 1997.

Brian D. Weidendorf
 Brian D. Weidendorf

Sharon J. Weidendorf
 Sharon J. Weidendorf

STATE OF MINNESOTA)SS
 COUNTY OF Kanabec

The foregoing instrument by Brian D. Weidendorf and Sharon J. Weidendorf, husband and wife, was acknowledged before me this 9th day of July, 1997.

Staci L. Norby
 Notary Public, Kanabec County, Minnesota
 My Commission Expires Jan 31, 2000



In witness whereof as Greater Minnesota Credit Union, a Minnesota Corporation, has caused these present to be signed by its proper officer, Steven Ahness, President, this 9th day of July, 1997.

By: *Steven Ahness*
 Steven Ahness, President

STATE OF MINNESOTA)SS
 COUNTY OF Kanabec

The foregoing instrument by Steve Ahness, President, of the Greater Minnesota Credit Union, a Minnesota corporation, on behalf of the Corporation was acknowledged before me this 9th day of July, 1997.

Staci L. Norby
 Notary Public, Kanabec County, Minnesota
 My Commission Expires Jan 31, 2000

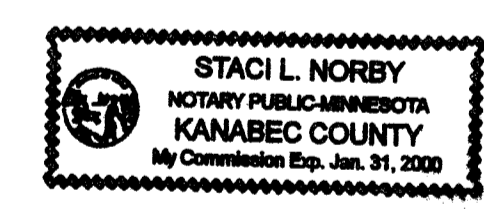

Approved by the Board of County Commissioners, Pine County, Minnesota, this 15 day of July, 1997, and in compliance with the provision of Chapter 505.03 Subdivision 2, Minnesota Statutes.

Donald P. Ludwig
 Board Chairman

Lawrence B. Pursant
 County Auditor

This plat was approved as to form and execution this 16 day of July, 1997.

Chuck Carlson
 County Attorney

No delinquent taxes and transfer entered this 15th day of July, 1997.

Lawrence B. Pursant
 County Auditor

I hereby certify that the taxes for the year 1997 on the property described herein are paid this 15th day of July, 1997.

Bruce A. Blatin
 County Treasurer

Document Number 364208

I hereby certify that this instrument was filed in the Office of the County Recorder for record on this 16th day of July, 1997 at 9:00 o'clock A. M., and was duly recorded in Pine County Records.

Bruce A. Blatin
 County Recorder

DRAINAGE AND UTILITY EASEMENTS SHOWN THUS

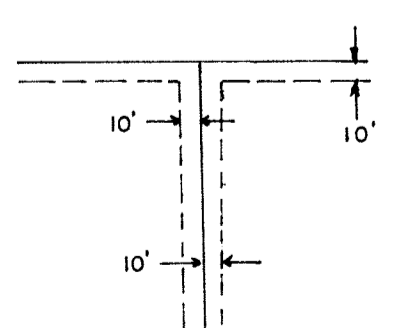

I, William J. Hayden, hereby certify that I have surveyed and platted the property described on this plat as KETTLE RIVER PINES, that this plat is a correct representation of the survey, that all distances are correctly shown on the plat in feet and hundredths of a foot, that all monuments have been correctly placed in the ground as shown, that the outside boundary lines are correctly designated on the plat and that there are no wetlands or public highways to be designated other than as shown.

William J. Hayden
 William J. Hayden
 Minnesota Registered License No. 17517

STATE OF MINNESOTA)SS
 COUNTY OF Carlton

The foregoing Surveyor's Certificate by William J. Hayden, Minnesota Registered License No. 17517, was acknowledged before me this 9th day of July, 1997.

Thomas A. Jensen
 Notary Public, Carlton County, Minnesota
 My Commission Expires 1/31/2000

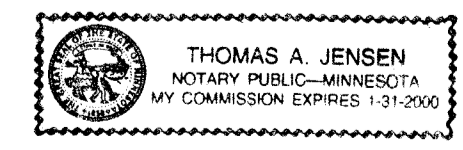

We do certify that on June 26, 1997, the Board of Supervisors of Sturgeon Lake Twp. approved this plat, and accepted Kettle River Pines Rd. as a township road.

Chairman Ray Hultman
 Date 7/16/97

"OFFICIAL PLAT"