

PLAT DEDICATION

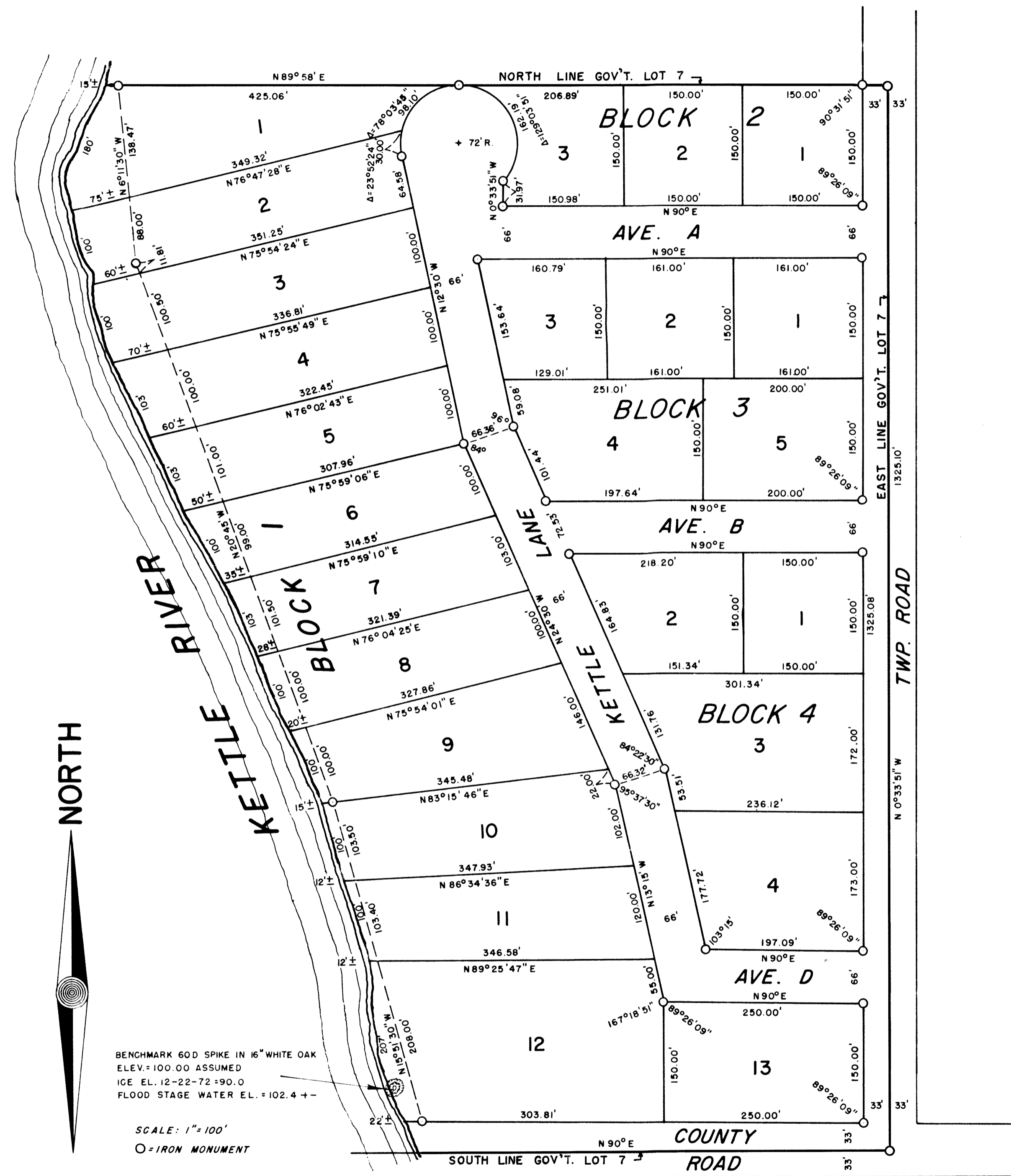

KNOW ALL MEN BY THESE PRESENTS: That Alan J. Cunningham and Julie A. Cunningham, husband and wife, being the owners of Government Lot 7 of Section 23, Township 45 North, Range 20 West of the 4th Principal Meridian, Pine County, Minnesota, being desirous of platting the same into Lots, Blocks, and Streets have caused the same to be surveyed and the annexed plat thereof to be made in accordance with the statutes in such cases made and provided. Now therefore, we do hereby certify and confirm, in all respects, said survey and plat thereof as "KETTLE SHORES", and sign, seal, and execute said plat and hereby dedicate to public use the Streets delineated thereon.

IN WITNESS WHEREOF: We hereunto set our hands and seals this 9th day of February, A.D., 1973.

Signed in Presence of:

Raymond E. Haggach
Stephanie A. Russell

Alan J. Cunningham
Julie A. Cunningham

STATE OF MINNESOTA)
COUNTY OF PINE)

On this 9th day of February, 1973, personally appeared before me Alan J. Cunningham and Julie A. Cunningham, husband and wife, to me well known to be the persons described in and who executed the foregoing certificate and acknowledged the same as their free act and deed.

Judith D. Dill
Notary Public, Pine County, Minnesota
My commission expires June 14, 1976

STATE OF MINNESOTA)
COUNTY OF CARLTON)

I, Neubert W. Swanson, hereby certify that I am a Registered Land Surveyor, in the State of Minnesota, and that I have, at the request of the proprietors thereof, made a careful survey of the property described in the foregoing certificate of proprietors and have platted the same into Lots, Blocks, and Streets, as more fully appears on the annexed plat entitled "KETTLE SHORES". The plat is a correct representation of the field survey, all distances are correctly shown on the plat in feet and decimals of feet, monuments for the guidance of future surveys have been correctly placed in the ground as shown, the outside boundary lines are correctly designated, there are no wet lands, rivers, streams, creeks, lakes, public highways or thoroughfares laid out, opened, or traveled existing before the platting other than shown on the plat.

Neubert W. Swanson
Registered Land Surveyor No. 5709

Subscribed and sworn to before me this 9th day of January, 1973.

Gladys E. Swanson
Notary Public, Carlton County, Minnesota
My commission expires October 14, 1976

Approved as to form and execution, this 14 day of March, 1973,

Norman N. Julin
Pine County Attorney

We hereby certify that the annexed plat was approved and accepted at a regular meeting of the Board of County Commissioners of Pine County, Minnesota this 24th day of March, A.D., 1973.

Norman Nelson
Chairman, Pine County Board
Margaret Hiller
Auditor

I hereby certify that the taxes for the year 1973 on the property herein described are paid.

Raymond E. Schmitt
County Treasurer, Pine County, Minnesota

I hereby certify that the taxes for the year 1972 and prior years on the property herein described are paid.

Margaret Hiller
County Auditor, Pine County, Minnesota

Filed for record in the office of the Register of Deeds of Pine County, Minnesota, March 20, 1973 at 3 P.M. as Microfilm No. 232891.
Avis Sibley, Register of Deeds, Pine County, Minnesota.

KETTLE SHORES

IN
GOV'T. LOT 7 SECTION 23
T45N R20W
PINE COUNTY, MINNESOTA

OFFICIAL PLAT