

MOSBAEK'S ADDITION TO PARTRIDGE.

scale- 100 ft. = 1 in.

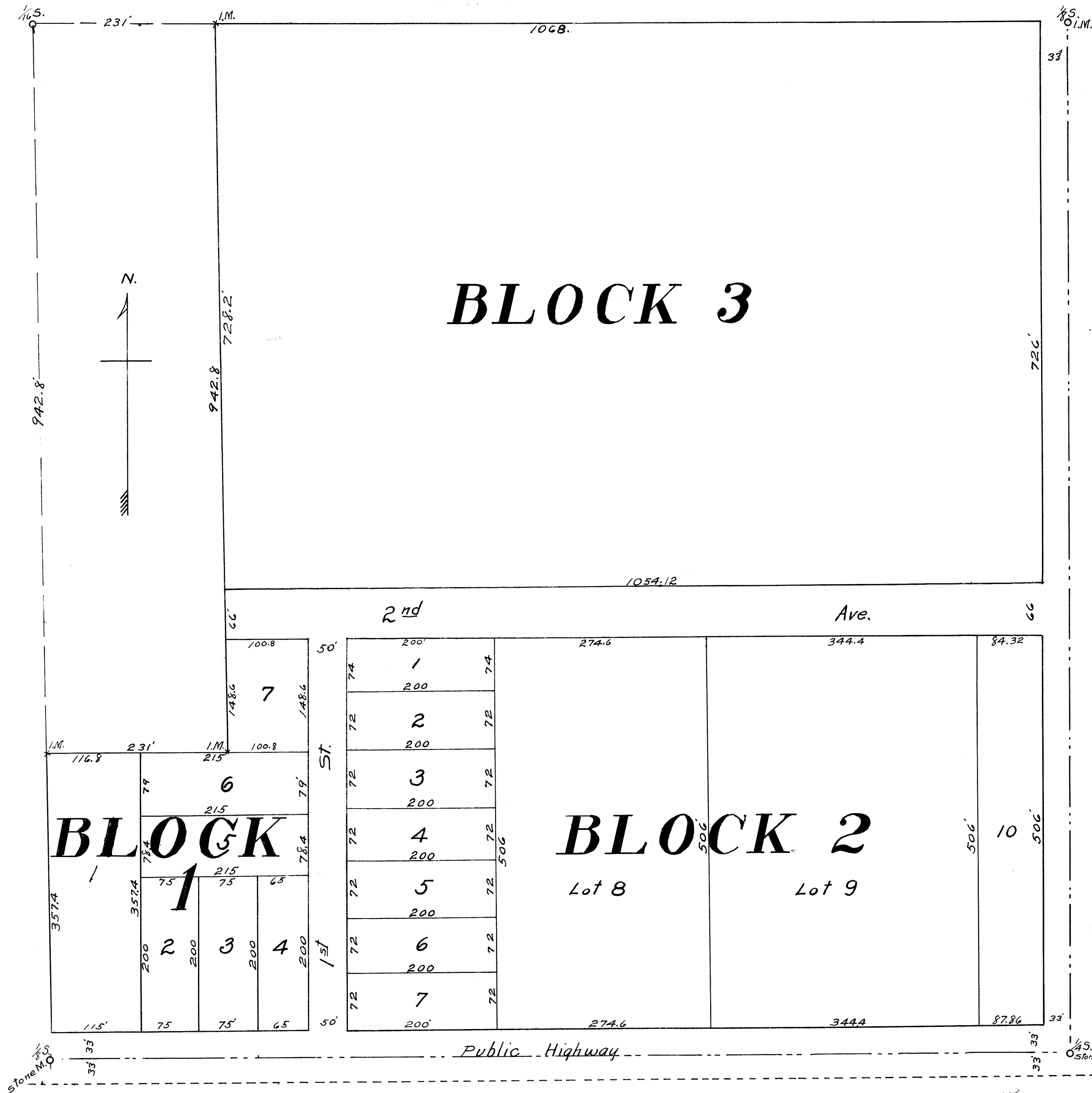

Know All Men By These Presents, That Ludvig Mosbaek and Kirstine Mosbaek his wife, owners and proprietors of the S.E. 1/4 of the S.W. 1/4 of section 20, T.43 R.19, Pine County, Minnesota, described as follows to-wit:-
 Beginning at the S.W. corner of the S.E. 1/4 of the S.W. 1/4 of section 20, T.43 R.19 thence running as follows North 390.4 feet to iron monument, thence east 231 feet to iron monument, thence north 942.8 feet to iron monument, thence east on north line of said S.E. 1/4 of S.W. 1/4 of Sec. 20, 1101 feet to iron monument at N.E. corner of said S.E. 1/4 of S.W. 1/4 of Sec. 20, thence south 1331 feet to the S. 1/4 corner of Sec. 20, thence west 1319.86 feet to place of beginning. Has caused the same to be surveyed and platted and hereafter known as MOSBAEK'S ADDITION TO PARTRIDGE and hereby donate and dedicate to the public use forever all streets, avenues and allies thereby shown.

In witness whereof we hereby set our hand and seal this 6th day of January A.D. 1917

In presence of

[Signature]

[Signature]

[Signature] his wife

state of Minnesota } ss.
 County of Pine }

Be it known that on this 6 day of Jan. A.D. 1917, before me appeared Ludvig Mosbaek and Kirstine Mosbaek his wife to me personally known, who each being duly sworn did say that they are the parties who executed the foregoing instrument and that they did the same by their free act and deed.

[Signature] Notary Public.

I hereby certify that I have surveyed and platted the property described in this plat as "Mosbaek's Addition To Partridge", that this plat is a correct representation of said survey, that all distances are correctly shown on the plat in feet and decimals of a foot, that all monuments for the guidance of future surveys have been correctly placed in the ground as shown on the plat, that the outside boundary lines are correctly designated on the plat, that the topography of the land is correctly shown on the plat and there are no swamp lands or public highways to be designated on said plat other than as shown thereon

[Signature] surveyor

state of Minnesota } ss.
 County of Pine }

on this 2nd day of January A.D. 1917 personally appeared before me *[Signature]* to me well known and acknowledged that he executed the foregoing certificate as his free act and deed.

[Signature] Notary Public.

Approved by the Board of County Commissioners of Pine County Minnesota this 26th day of March A.D. 1917

[Signature] Chairman

[Signature]

7th April 1917
 11
[Signature]