

NORWAY POINT VIEW PLAT 2

KNOW ALL THESE MEN BY THESE PRESENTS: That Thomas R. Plisek and Georgiann K. Plisek, husband and wife, owners and proprietors and Pine City State Bank, a Minnesota Corporation, mortgagee of the following described property situated in the County of Pine, State of Minnesota, to wit:

Lot 1, Block 1; NORWAY POINT VIEW, Pine County, Minnesota.

AND

That Thomas R. Plisek and Georgiann K. Plisek, husband and wife, owners and proprietors and Chase Manhattan Mortgage Corporation, a New Jersey Corporation, mortgagee and Pine City State Bank, a Minnesota Corporation, mortgagee of the following described property situated in the County of Pine, State of Minnesota, to wit:

Lot 2, Block 1; NORWAY POINT VIEW, Pine County, Minnesota.

AND

That Thomas R. Plisek and Georgiann K. Plisek, husband and wife, owners and proprietors of the following described property situated in the County of Pine, State of Minnesota, to wit:

Lot 3, Block 1; NORWAY POINT VIEW, Pine County, Minnesota.

Have caused the same to be surveyed and platted as NORWAY POINT VIEW PLAT 2.

In witness whereof, said Thomas R. Plisek and Georgiann K. Plisek, husband and wife, have hereunto set their hands this 14 day of April, 1999.

Thomas R. Plisek
Thomas R. Plisek

Georgiann K. Plisek
Georgiann K. Plisek

STATE OF MINNESOTA COUNTY OF PINE The foregoing instrument by Thomas R. Plisek and Georgiann K. Plisek, husband and wife, was acknowledged before me this 14 day of April, 1999.



Katie Bolling
Notary Public Anoka County, Minnesota
My Commission Expires 1-31-2000

In witness whereof, said Chase Manhattan Mortgage Corporation, a New Jersey Corporation, has caused these presents to be signed by its proper officer this 9th day of April, 1999.

By Anthony
its Senior Vice President

STATE OF Ohio COUNTY OF Franklin The foregoing instrument by Gerald Goetz, its Senior Vice President of the, Chase Manhattan Mortgage Corporation, a New Jersey Corporation, on behalf of the corporation was before me this 9th day of April, 1999.

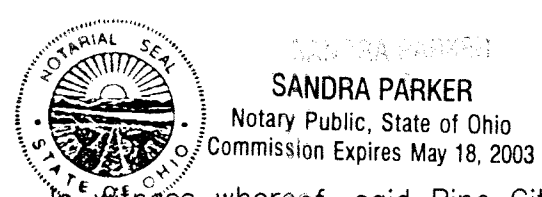

Sandra Parker
Notary Public Franklin County,
My Commission Expires May 18, 2003

In witness whereof, said Pine City State Bank, a Minnesota Corporation, has caused these presents to be signed by its proper officer this 13th day of April, 1999.

By Marilee J. Trzcianko
its Vice President

STATE OF MINNESOTA COUNTY OF PINE The foregoing instrument by Marilee J. Trzcianko, its Vice President of the, Pine City State Bank, a Minnesota Corporation, on behalf of the corporation was before me this 13th day of April, 1999.

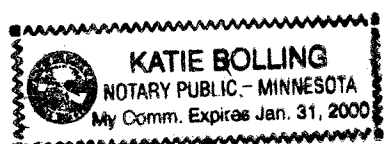

Katie Bolling
Notary Public Anoka County, Minnesota
My Commission Expires 1-31-2000

I hereby certify that I have surveyed and platted the property described on this plat as NORWAY POINT VIEW PLAT 2, that this plat is a correct representation of the survey, that all distances are correctly shown on the plat in feet and hundredths of a foot, that all monuments have been correctly placed in the ground as shown, that the outside boundary lines are correctly designated on the plat and that there are no wetlands as defined by Minnesota Statutes Section 505.02 Subd. 1 or public highways to be designated other than as shown.

Robert E. Stransky
Robert E. Stransky, Land Surveyor
Minnesota License Number 14945

STATE OF MINNESOTA COUNTY OF RAMSEY The foregoing Surveyor's Certificate was acknowledged before me this 1st day of April, 1999 by Robert E. Stransky, Land Surveyor, Minnesota License Number 14945.

Alan Irwin
Notary Public Anoka County, Minnesota
My Commission Expires Jan 31, 2000



TOWNSHIP OF POKEGAMA, PINE COUNTY, MINNESOTA

We do certify that on April 13, 1999, the Board of Supervisors of Pokegama approved this plat.

Chairman Donald Tracy
Date: April 13, 1999

Clerk Dallas Carpenter
Date: 4/13/99

COUNTY OF PINE, MINNESOTA

Approved by the Board of County Commissioners, Pine County, Minnesota, this 13 day of April, 1999, and is in compliance with the provisions of Chapter 505.03, Subdivision 2 of the Minnesota Statutes.

Franklin S. Skoff
Board Chairman

Chris Jeff
Clerk

COUNTY ATTORNEY

This plat was approved as to form and execution this 13th day of April, 1999.

John K. Lusk
County Attorney

COUNTY AUDITOR

No delinquent taxes and transfer entered this 20th day of April, 1999.

Lawrence D. Desreault
County Auditor

COUNTY TREASURER

I hereby certify that the taxes for the year 1999 on the property described herein are paid this 20th day of April, 1999.

Arta A. Blahnik
County Treasurer

COUNTY RECORDER

Document Number 379664

I hereby certify that this instrument was filed in the Office of the Pine County Recorder for record on this 20th day of April, 1999, at 2:00 o'clock A.M., and was duly recorded in Pine County Records.

Barbara Hanson Teich
County Recorder

M.B. Rude Land Surveyors
A Division of Stransky and Assoc., Inc.
Route 4 Box 205
Pine City, Minnesota 55063
(320) 629-3267

NORWAY POINT VIEW PLAT 2

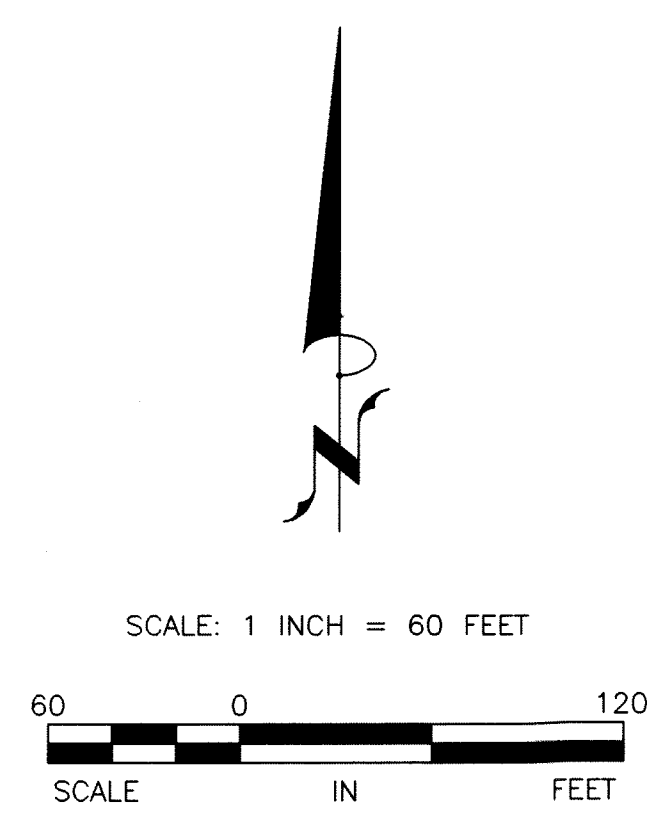
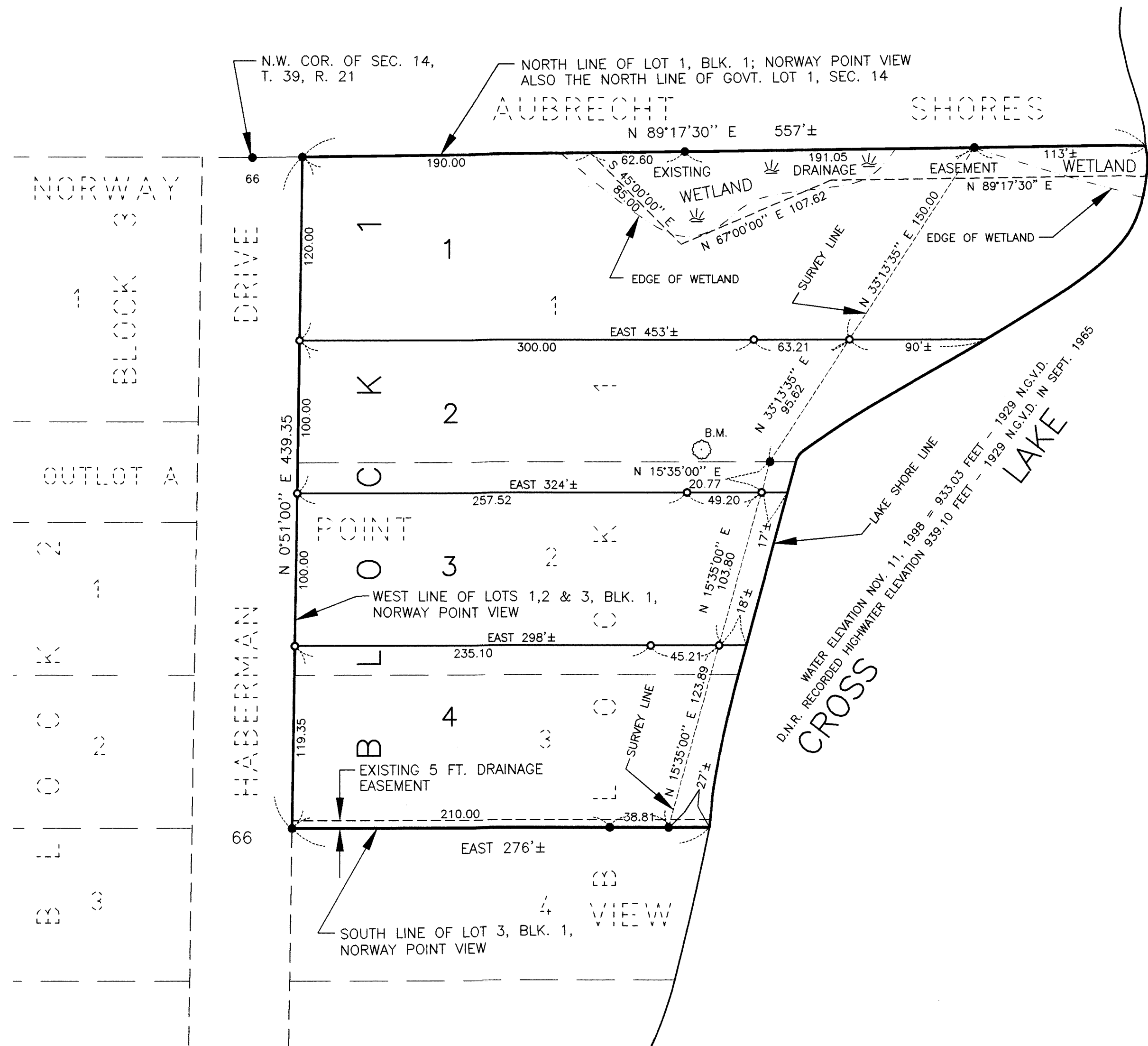

LEGEND:

- Denotes iron pipe monument found
- Denotes iron pipe monument set with plastic cap marked 14945

BENCH MARK: 60d spike in north face of 18 in. Oak, located 266 ft. east and 27 ft. north of the SW. cor. of Lot 1, Blk. 1
Elevation = 956.08 ft. U.S.G.S. 1912 Adj.

M.B. Rude Land Surveyors
A Division of Stransky and Assoc., Inc.
Route 4 Box 205
Pine City, Minnesota 55063