

PATHFINDER VILLAGE - ST. CROIX 3RD. ADDITION REPLAT ONE

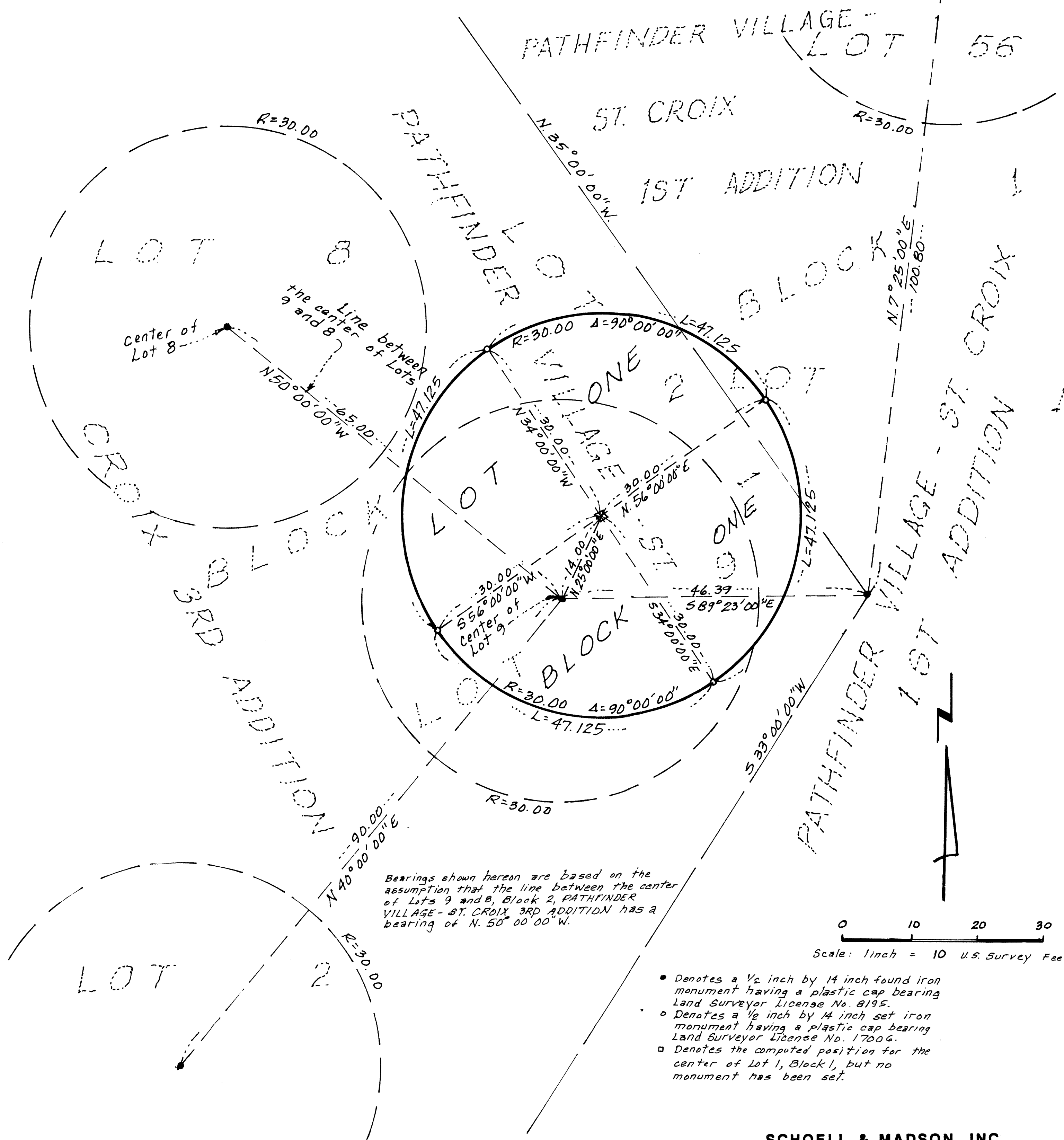

Bearings shown hereon are based on the assumption that the line between the center of Lots 9 and 8, Block 2, PATHFINDER VILLAGE - ST. CROIX 3RD. ADDITION has a bearing of N. 50° 00' 00" W.

- Denotes a 1/2 inch by 14 inch found iron monument having a plastic cap bearing Land Surveyor License No. 8195.
- Denotes a 1/2 inch by 14 inch set iron monument having a plastic cap bearing Land Surveyor License No. 17006.
- Denotes the computed position for the center of Lot 1, Block 1, but no monument has been set.

KNOW ALL PERSONS BY THESE PRESENTS: That Pathfinder Village - St. Croix Owners Association, Inc., a Minnesota non-profit corporation, owner and proprietor of the following described property situated in Section 28, Township 41 North, Range 18 West of the Fourth Principal Meridian in the County of Pine, State of Minnesota, to wit:

Those parts of Lot 1, Block 1, PATHFINDER VILLAGE - ST. CROIX 1ST ADDITION and Lots 1 and 9, Block 2, PATHFINDER VILLAGE - ST. CROIX 3RD. ADDITION, according to the recorded plats thereof, Pine County, Minnesota which lies within the circumference of a circle having a radius of 30.00 feet. The center of said circle is described as follows:

Beginning at the center of said Lot 9; thence North 25 degrees 00 minutes 00 seconds East (assuming the line between the center of Lots 9 and 8 in said Block 2 has a bearing of North 50 degrees 00 minutes 00 seconds West), a distance of 14.00 feet, to the center of said circle and there terminating.

Have caused the same to be surveyed and platted as PATHFINDER VILLAGE - ST. CROIX 3RD. ADDITION REPLAT ONE.

In witness whereof said Pathfinder Village - St. Croix Owners Association, Inc., a Minnesota non-profit corporation, has caused the same to be signed by its proper officer this 13th day of September, 2006.

Pathfinder Village - St. Croix Owners Association, Inc.
by Theodore D. Kemna its President
Theodore D. Kemna

STATE OF MINNESOTA
COUNTY OF PINE
The foregoing instrument was acknowledged before me this 13th day of September, 2006 by Theodore D. Kemna, President of Pathfinder Village - St. Croix Owners Association, Inc., a Minnesota non-profit corporation, on behalf of said corporation.

Joell K. Anderson
Joell Anderson
Notary Public, Pine County, Minnesota
My Commission Expires on January 31, 2010

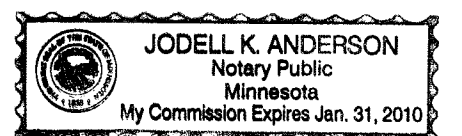

I hereby certify that I have surveyed and platted the property described on this plat as PATHFINDER VILLAGE - ST. CROIX 3RD. ADDITION REPLAT ONE; that this plat is a correct representation of the survey; that all distances are correctly shown on the plat in feet and hundredth of a foot; that all monuments are correctly designated on the plat; that the outside boundary lines are correctly designated on the plat and there are no wetlands or public highways to be designated.

Theodore D. Kemna
Theodore D. Kemna, Land Surveyor
Minnesota License Number 17006

STATE OF MINNESOTA
COUNTY OF PINE
The foregoing Surveyor's Certificate was acknowledged before me this 13th day of September, 2006 by Theodore D. Kemna, Minnesota License No. 17006.

Joell K. Anderson
Joell Anderson,
Notary Public, Pine County, Minnesota

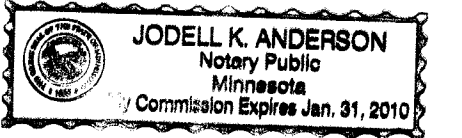

TOWNSHIP OF CLOVER, PINE COUNTY, MINNESOTA
Approved by the Board of Supervisors of the Township of Clover, Pine County, Minnesota, this 8 day of November, 2006 and is in compliance with the provisions of Chapter 505.03, Subdivision 2, Minnesota Statutes.

David C. Nelson
Clerk
PINE COUNTY BOARD OF SUPERVISORS

Approved by the Board of Commissioners, Pine County, Minnesota, this 17 day of October, 2006 and is in compliance with the provisions of Chapter 505.03, Subdivision 2, Minnesota Statutes.

David C. Nelson
Clerk
PINE COUNTY ATTORNEY

This plat was approved as to form and execution this 17 day of October, 2006.

Approved by the Pine County Surveyor, Pine County, Minnesota this 17th day of October, 2006 and is in compliance with the provisions of Chapter 505 and 381.12, Minnesota Statutes.

Robert J. Mat
County Surveyor

PINE COUNTY AUDITOR
No delinquent taxes and transfer entered this 28 day of December, 2006.

Catherine Johnson, Deputy
County Auditor
PINE COUNTY TREASURER

I hereby certify the taxes for the year 2006 on the property described herein are paid this 28 day of December, 2006.

Shirley Matfield, Deputy
County Treasurer
PINE COUNTY RECORDER

Document No. 461040
I hereby certify that this instrument was filed in the office of the County Recorder for record on this 28 day of December, 2006 and was duly recorded in the Pine County Records.

Janara Swas
County Recorder