

PATHFINDER VILLAGE - ST. CROIX 6TH. ADDITION REPLAT ONE

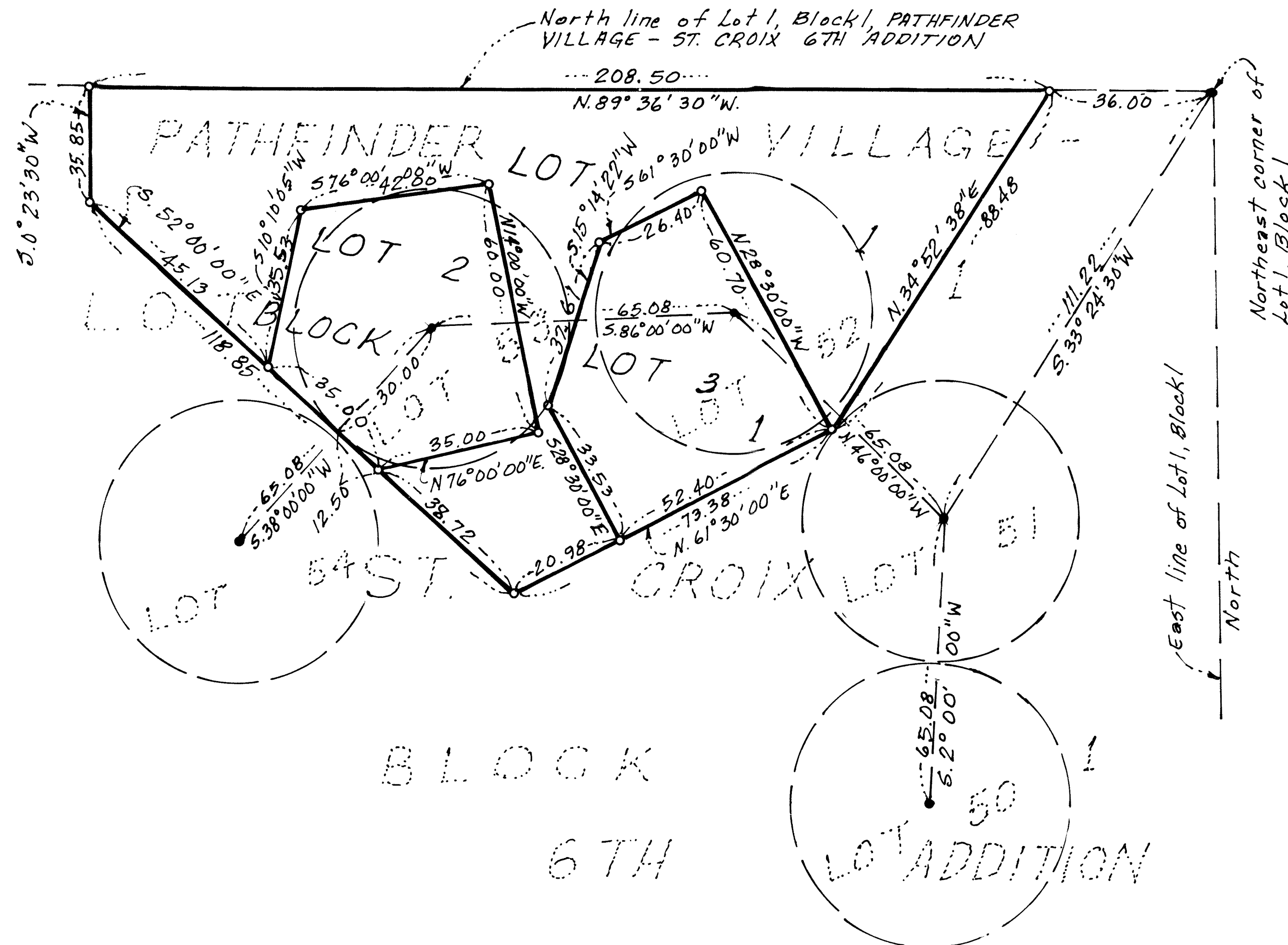

KNOW ALL PERSONS BY THESE PRESENTS: That Pathfinder Village - St. Croix Owners Association, Inc., a Minnesota non-profit corporation, owner and proprietor of the following described property situated in Section 28, Township 41 North, Range 18 West of the Fourth Principal Meridian in the County of Pine, State of Minnesota, to wit:

Lots 52 and 53, Block 1, PATHFINDER VILLAGE - ST. CROIX 6TH ADDITION, according to the recorded plat thereof, Pine County, Minnesota.

And that part of Lot 1, Block 1, PATHFINDER VILLAGE - ST. CROIX 6TH ADDITION, according to the recorded plat thereof, Pine County, Minnesota described as follows:

Beginning at a point on the north line of said Lot 1 distant 36.00 feet westerly from the northeast corner of said Lot 1; thence on an assumed bearing of North 89 degrees 36 minutes 30 seconds West, along said north line, a distance of 208.50 feet; thence South 0 degrees 23 minutes 30 seconds West a distance of 35.85 feet; thence South 52 degrees 00 minutes 00 seconds East a distance of 118.85 feet; thence North 61 degrees 30 minutes 00 seconds East a distance of 73.38 feet; thence North 34 degrees 52 minutes 38 seconds East a distance of 88.48 feet, to the point of beginning.

Has caused the same to be surveyed and platted as PATHFINDER VILLAGE - ST. CROIX 6TH ADDITION REPLAT ONE.

In witness whereof said Pathfinder Village - St. Croix Owners Association, Inc., a Minnesota non-profit corporation has caused the same to be signed by its proper officer this 13th day of September, 2006.

Pathfinder Village - St. Croix Owners Association, Inc.

by Theodore D. Kemna President
Theodore D. Kemna

STATE OF MINNESOTA
COUNTY OF PINE

The foregoing instrument was acknowledged before me this 13th day of September, 2006 by Theodore D. Kemna, President of Pathfinder Village - St. Croix Owners Association, Inc., a Minnesota non-profit corporation, on behalf of said corporation.

Jodell K. Anderson
Jodell Anderson
Notary Public, Pine County, Minnesota
My Commission Expires on January 31, 2010

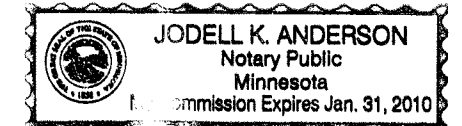

I hereby certify that I have surveyed and platted the property described on this plat as PATHFINDER VILLAGE - ST. CROIX 6TH ADDITION REPLAT ONE; that this plat is a correct representation of the survey; that all distances are correctly shown on the plat in feet and hundredth of a foot; that all monuments are correctly designated on the plat; that the outside boundary lines are correctly designated on the plat and there are no wetlands or public highways to be designated.

Theodore D. Kemna
Theodore D. Kemna, Land Surveyor
Minnesota License Number 17006

STATE OF MINNESOTA
COUNTY OF PINE

The foregoing Surveyor's Certificate was acknowledged before me this 13th day of September, 2006 by Theodore D. Kemna, Minnesota License No. 17006.

Jodell K. Anderson
Jodell Anderson
Notary Public, Pine County, Minnesota
My Commission Expires on January 31, 2010

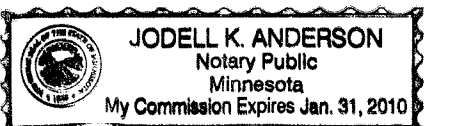

TOWNSHIP OF CLOVER, PINE COUNTY, MINNESOTA

Approved by the Board of Supervisors of the Township of Clover, Pine County, Minnesota, this 8 day of November, 2006 and is in compliance with the provisions of Chapter 505.03, Subdivision 2, Minnesota Statutes.

Wanda Rappaport Board Chairperson
Daniel C Nelson Clerk

PINE COUNTY BOARD OF COMMISSIONERS

Approved by the Board of Commissioners, Pine County, Minnesota, this 17 day of October, 2006 and is in compliance with the provisions of Chapter 505.03, Subdivision 2, Minnesota Statutes.

Gregg B. St. Board Chairperson
John St. Clerk

PINE COUNTY ATTORNEY

This plat was approved as to form and execution this 17 day of October, 2006.

John St.
County Attorney

PINE COUNTY SURVEYOR

Approved by the Pine County Surveyor, Pine County, Minnesota this 17th day of October, 2006 and is in compliance with the provisions of Chapter 505 and 387.12, Minnesota Statutes.

W. T. Mat.
County Surveyor

PINE COUNTY AUDITOR

No delinquent taxes and transfer entered this 28 day of December, 2006.

Cathy Johnson, Deputy
County Auditor

PINE COUNTY TREASURER

I hereby certify the taxes for the year 06 on the property described herein are paid this 28 day of December, 2006.

Shirley Martzell, Deputy
County Treasurer

PINE COUNTY RECORDER

Document No. 461043

I hereby certify that this instrument was filed in the office of the County Recorder for record on this 28 day of December, 2006 and was duly recorded in the Pine County Records.

Samara Juicas
County Recorder

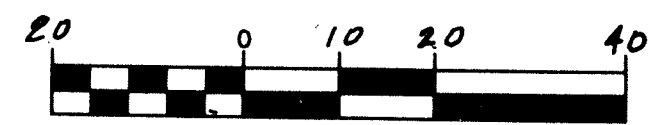
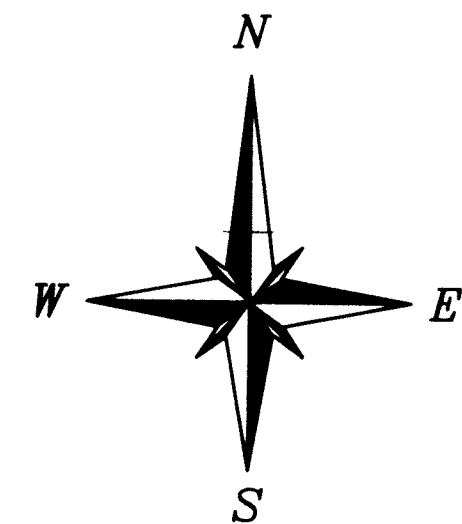

Scale: 1 inch = 20 U.S. Survey Feet

- Denotes a 1/2 inch by 14 inch found iron monument having a plastic cap bearing Land Surveyor License No. 8195.
- Denotes a 1/2 inch by 14 inch set iron monument having a plastic cap bearing Land Surveyor License No. 17006.

Bearings shown are based on the north line of Lot 1, Block 1, PATHFINDER VILLAGE - ST. CROIX 6TH ADDITION having an assumed bearing of North 89 degrees 36 minutes 30 seconds West.

SCHOELL & MADSON, INC.
ENGINEERS • SURVEYORS • PLANNERS