

# PATHFINDER VILLAGE - ST. CROIX 7TH ADDITION REPLAT ONE

PATHFINDER VILLAGE

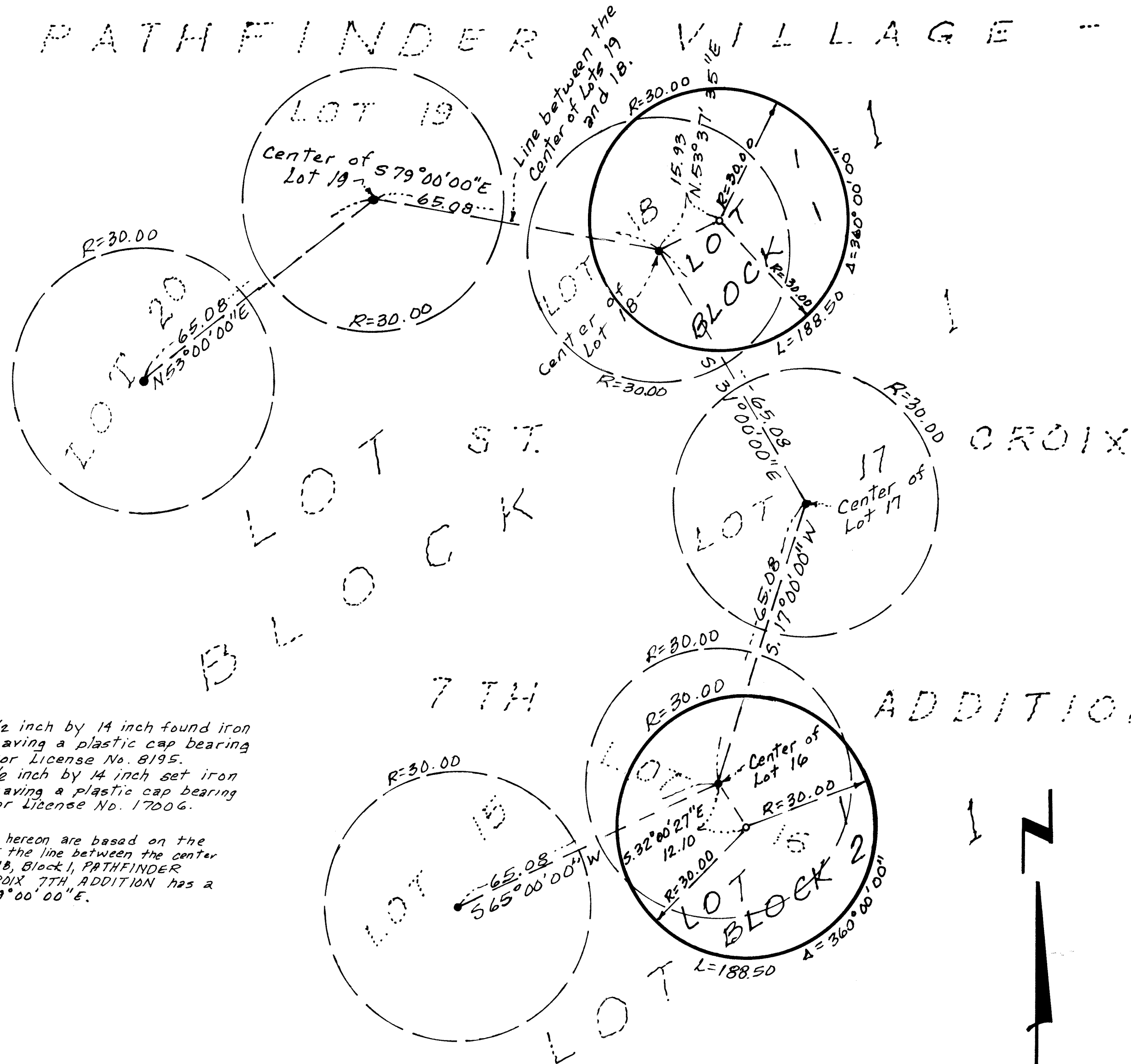

- Denotes a 1/2 inch by 14 inch found iron monument having a plastic cap bearing Land Surveyor License No. 8195.
- Denotes a 1/2 inch by 14 inch set iron monument having a plastic cap bearing Land Surveyor License No. 17006.

Bearings shown hereon are based on the assumption that the line between the center of Lots 19 and 18, Block 1, PATHFINDER VILLAGE - ST. CROIX 7TH ADDITION has a bearing of S 79° 00' 00\"/>

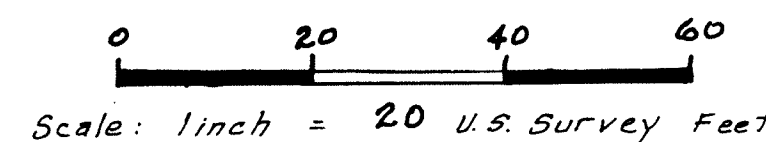

KNOW ALL PERSONS BY THESE PRESENTS: That Pathfinder Village - St. Croix Owners Association, Inc., a Minnesota non-profit corporation, owner and proprietor of the following described property situated in Section 29, Township 41 North, Range 18 West of the Fourth Principal Meridian in the County of Pine, State of Minnesota, to wit:

That part of Lot 1 and 18, Block 1, PATHFINDER VILLAGE - ST. CROIX 7TH ADDITION, according to the recorded plat thereof, Pine County, Minnesota which lies within the circumference of a circle having a radius of 30.00 feet. The center of said circle is described as follows:

Beginning at the center of Lot 19 in said Block 1; thence on an assumed bearing of South 79 degrees 00 minutes 00 seconds East, along a line passing through the center of said Lot 18, a distance of 65.08 feet, to the center of said Lot 18; thence North 53 degrees 37 minutes 35 seconds East a distance of 15.93 feet, to the center of said circle and there terminating.

And that part of Lots 1 and 16, Block 1, PATHFINDER VILLAGE - ST. CROIX 7TH ADDITION, according to the recorded plat thereof, Pine County, Minnesota which lies within the circumference of a circle having a radius of 30.00 feet. The center of said circle is described as follows:

Beginning at the center of Lot 17, in said Block 1; thence on a bearing of South 17 degrees 00 minutes 00 seconds West (assuming the line between the center of Lots 19 and 18 have a bearing of South 79 degrees 00 minutes 00 seconds East), along a line passing through the center of said Lot 16, a distance of 65.08 feet, to the center of said Lot 16; thence South 32 degrees 00 minutes 27 seconds East a distance of 12.10 feet, to the center of said circle and there terminating.

Have caused the same to be surveyed and platted as PATHFINDER VILLAGE - ST. CROIX 7TH ADDITION REPLAT ONE.

In witness whereof said Pathfinder Village - St. Croix Owners Association, Inc., a Minnesota non-profit corporation, has caused the same to be signed by its proper officer this 13th day of September, 2006.

Pathfinder Village - St. Croix Owners Association, Inc.  
by Theodore D. Kemna its President  
Theodore D. Kemna

STATE OF MINNESOTA  
COUNTY OF PINE

The foregoing instrument was acknowledged before me this 13th day of September, 2006 by Theodore D. Kemna, President of Pathfinder Village - St. Croix Owners Association, Inc., a Minnesota non-profit corporation, on behalf of said corporation.

Jodell K. Anderson  
Jodell K. Anderson  
Notary Public, Pine County, Minnesota  
My Commission Expires on January 31, 2010

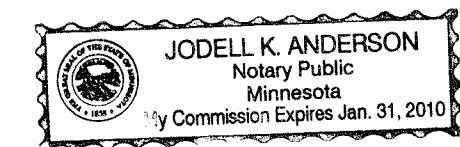

I hereby certify that I have surveyed and platted the property described on this plat as PATHFINDER VILLAGE - ST. CROIX 7TH ADDITION REPLAT ONE; that this plat is a correct representation of the survey; that all distances are correctly shown on the plat in feet and hundredth of a foot; that all monuments are correctly designated on the plat; that the outside boundary lines are correctly designated on the plat and there are no wetlands or public highways to be designated.

Theodore D. Kemna  
Theodore D. Kemna, Land Surveyor  
Minnesota License Number 17006

STATE OF MINNESOTA  
COUNTY OF PINE

The foregoing Surveyor's Certificate was acknowledged before me this 13th day of September, 2006 by Theodore D. Kemna, Minnesota License No. 17006.

Jodell K. Anderson  
Jodell K. Anderson  
Notary Public, Pine County, Minnesota  
My Commission Expires Jan. 31, 2010

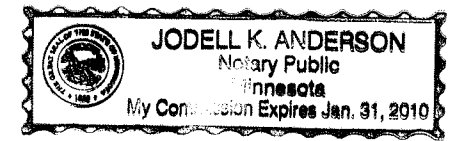

TOWNSHIP OF CLOVER, PINE COUNTY, MINNESOTA

Approved by the Board of Supervisors of the Township of Clover, Pine County, Minnesota, this 8 day of November, 2006 and is in compliance with the provisions of Chapter 505.03, Subdivision 2, Minnesota Statutes.

David C. Nelson Board Chairman  
David C. Nelson Clerk

PINE COUNTY BOARD OF COMMISSIONERS

Approved by the Board of Commissioners, Pine County, Minnesota, this 17 day of October, 2006 and is in compliance with the provisions of Chapter 505.03, Subdivision 2, Minnesota Statutes.

Suzanne B. Johnson Board Chairperson  
Al Johnson Clerk

PINE COUNTY ATTORNEY

This plat was approved as to form and execution this 17 day of October, 2006.

Johannes Klud  
County Attorney

PINE COUNTY SURVEYOR

Approved by the Pine County Surveyor, Pine County, Minnesota this 17th day of October, 2006 and is in compliance with the provisions of Chapter 505 and 381.12, Minnesota Statutes.

Robert J. Whit  
County Surveyor

PINE COUNTY AUDITOR

No delinquent taxes and transfer entered this 28 day of December, 2006.

Cathy Johnson, Deputy  
County Auditor

PINE COUNTY TREASURER

I hereby certify the taxes for the year 2006 on the property described herein are paid this 28 day of December, 2006.

Shirley Martfeld, Deputy  
County Treasurer

PINE COUNTY RECORDER

Document No. 4461043

I hereby certify that this instrument was filed in the office of the County Recorder for record on this 28 day of December, 2006 and was duly recorded in the Pine County Records.

Jamara Juice  
County Recorder

SCHOELL & MADSON, INC.  
ENGINEERS • SURVEYORS • PLANNERS