

PATHFINDER VILLAGE - ST. CROIX 2ND. ADDITION REPLAT ONE

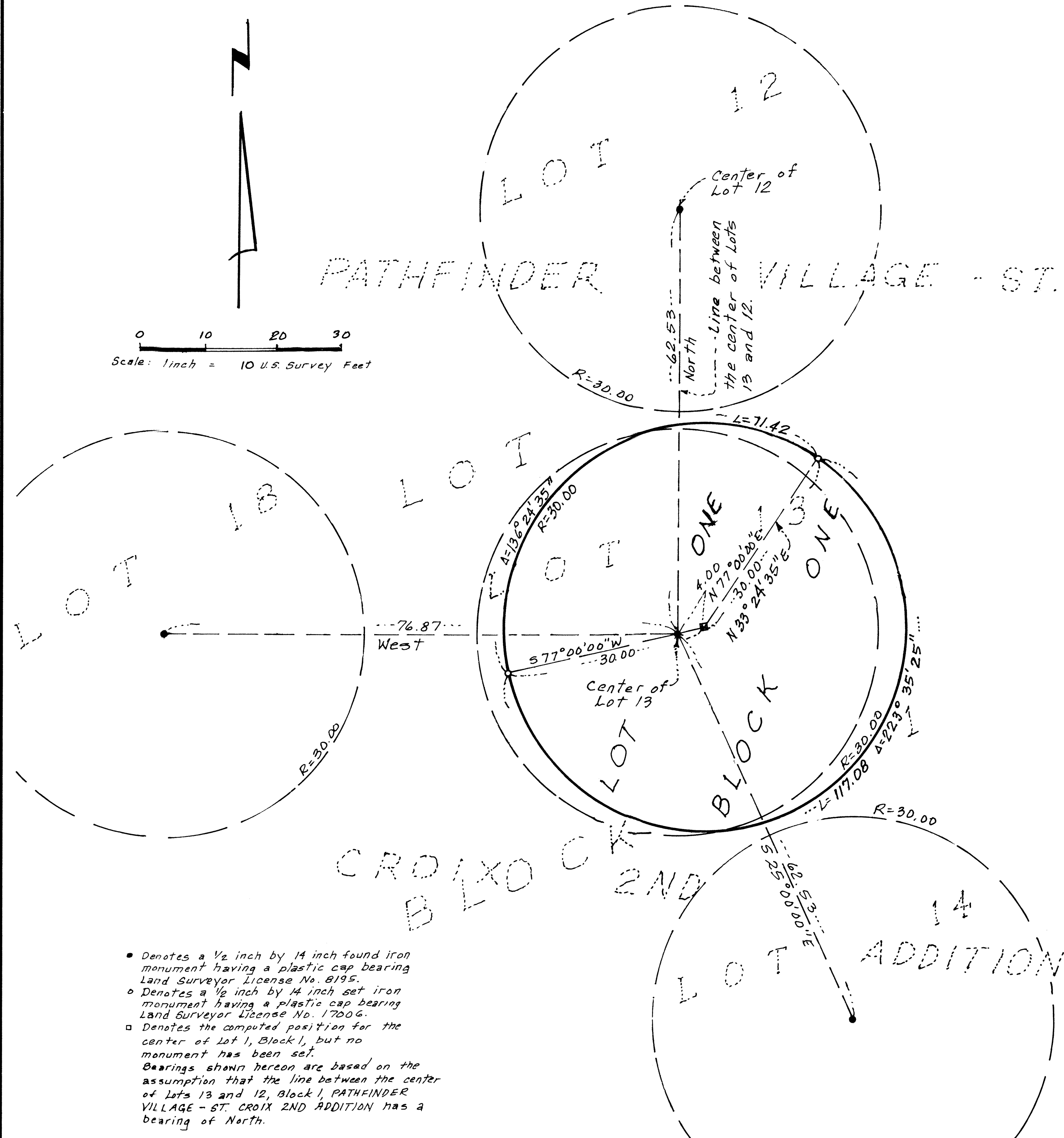
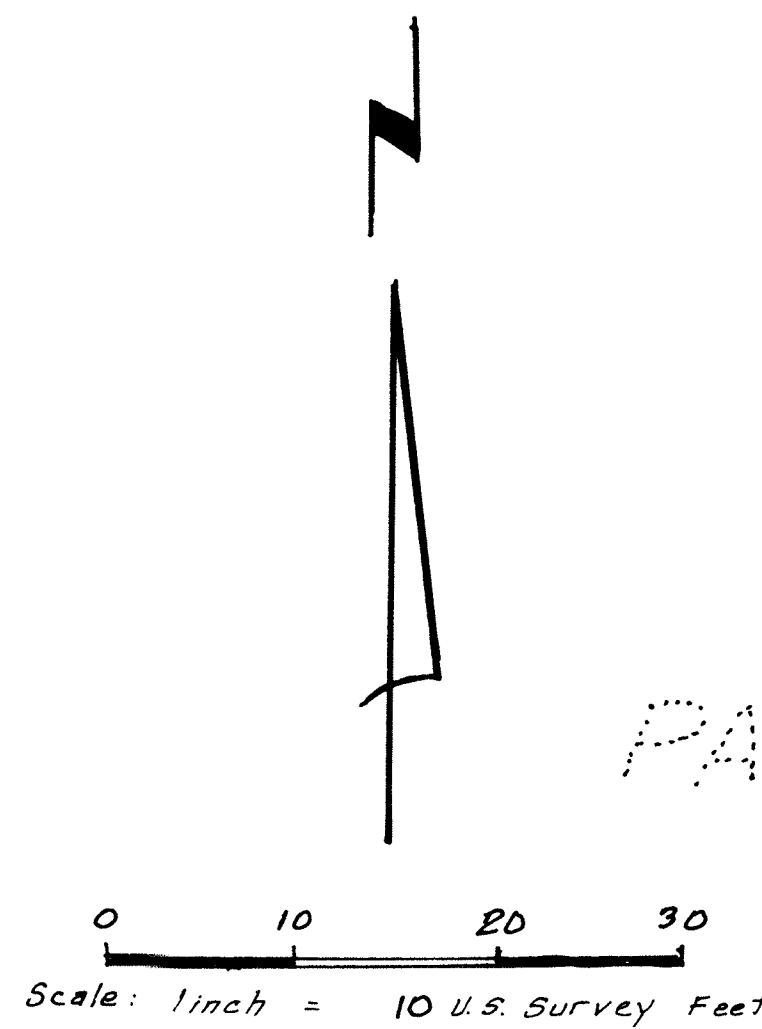

KNOW ALL PERSONS BY THESE PRESENTS: That Pathfinder Village - St. Croix Owners Association, Inc., a Minnesota non-profit corporation, owner and proprietor of the following described property situated in Section 28, Township 41 North, Range 18 West of the Fourth Principal Meridian in the County of Pine, State of Minnesota, to wit:

That part of Lots 1 and 13, Block 1, PATHFINDER VILLAGE - ST. CROIX 2ND ADDITION, according to the recorded plat thereof, Pine County, Minnesota which lies within the circumference of a circle having a radius of 30.00 feet. The center of said circle is described as follows:

Beginning at the center of said Lot 13; thence North 77 degrees 00 minutes 00 seconds East (assuming the line between the center of Lots 13 and 12 in said Block 1 has a bearing of North), a distance of 4.00 feet, to the center of said circle and there terminating.

Have caused the same to be surveyed and platted as PATHFINDER VILLAGE - ST. CROIX 2ND ADDITION REPLAT ONE.

In witness whereof said Pathfinder Village - St. Croix Owners Association, Inc., a Minnesota non-profit corporation, has caused the same to be signed by its proper officer this 13th day of September, 2006.

Pathfinder Village - St. Croix Owners Association
by Theodore D. Kemna its President
Theodore D. Kemna

STATE OF MINNESOTA
COUNTY OF PINE

The foregoing instrument was acknowledged before me the 13th day of September, 2006 by Theodore D. Kemna, President of Pathfinder Village - St. Croix Owners Association, Inc., a Minnesota non-profit corporation on behalf of said corporation.

Joell K. Anderson
Joell K. Anderson
Notary Public, Pine County, Minnesota
My Commission Expires on January 31, 2010



I hereby certify that I have surveyed and platted the property described on this plat as PATHFINDER VILLAGE - ST. CROIX 2ND ADDITION REPLAT ONE; that this plat is a correct representation of the survey; that all distances are correctly shown on the plat in feet and hundredth of a foot; that all monuments are correctly designated on the plat; that the outside boundary lines are correctly designated on the plat and there are no wetlands or public highways to be designated.

Theodore D. Kemna
Theodore D. Kemna, Land Surveyor
Minnesota License Number 17006

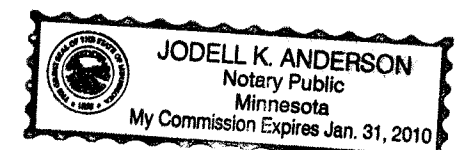

STATE OF MINNESOTA
COUNTY OF PINE

The foregoing Surveyor's Certificate was acknowledged before me this 13th day of September, 2006 by Theodore D. Kemna, Minnesota License No. 17006.

Joell K. Anderson
Joell K. Anderson
Notary Public, Pine County, Minnesota

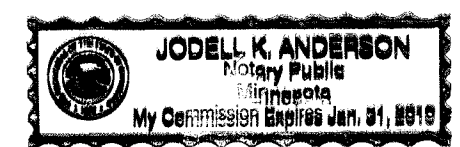

TOWNSHIP OF CLOVER, PINE COUNTY, MINNESOTA

Approved by the Board of Supervisors of the Township of Clover, Pine County, Minnesota, this 8th day of November, 2006 and is in compliance with the provisions of Chapter 505.03, Subdivision 2, Minnesota Statutes.

David Johnson Board Chairman
David C. Nelson Clerk

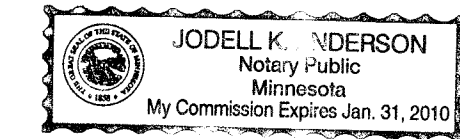

PINE COUNTY BOARD OF COMMISSIONERS

Approved by the Board of Commissioners, Pine County, Minnesota, this 17th day of October, 2006 and is in compliance with the provisions of Chapter 505.03, Subdivision 2, Minnesota Statutes.

Susan Hanson Board Chairperson
John Hanson Clerk

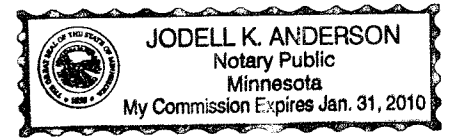

PINE COUNTY ATTORNEY

This plat was approved as to form and execution this 17th day of October, 2006.

John Hanson
County Attorney

PINE COUNTY SURVEYOR

Approved by the Pine County Surveyor, Pine County, Minnesota this 17th day of October, 2006 and is in compliance with the provisions of Chapter 505 and 387.12, Minnesota Statutes.

Robert T. Madson
County Surveyor

PINE COUNTY AUDITOR

No delinquent taxes and transfer entered this 25 day of Jan, 2007.

Cathy Johnson Deputy
County Auditor

PINE COUNTY TREASURER

I hereby certify the taxes for the year 2007 on the property described herein are paid this 25 day of January, 2007.

Shirley Mustfield Deputy
County Treasurer

PINE COUNTY RECORDER

Document No. 461707

I hereby certify that this instrument was filed in the office of the County Recorder for record on this 25 day of January, 2007 and was duly recorded in the Pine County Records. 2007

Samara R. Kruen
County Recorder

- Denotes a 1/2 inch by 14 inch found iron monument having a plastic cap bearing Land Surveyor License No. 8195.
 - Denotes a 1/2 inch by 14 inch set iron monument having a plastic cap bearing Land Surveyor License No. 17006.
 - Denotes the computed position for the center of Lot 1, Block 1, but no monument has been set.
- Bearings shown hereon are based on the assumption that the line between the center of Lots 13 and 12, Block 1, PATHFINDER VILLAGE - ST. CROIX 2ND ADDITION has a bearing of North.

SCHOELL & MADSON, INC.
ENGINEERS • SURVEYORS • PLANNERS
SOIL TESTING • ENVIRONMENTAL SERVICES