

IRON MON.  
N. 1/4 CORNER  
SEC. 6 T45N, R19W, 4TH. PR. MER.  
PINE COUNTY, MINN.

IRON MON.  
FORTY CORNER

CARLTON  
PINE  
CO.  
CO.

IRON MON.

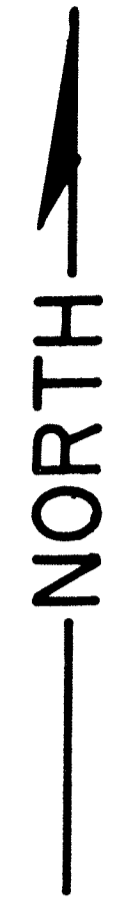
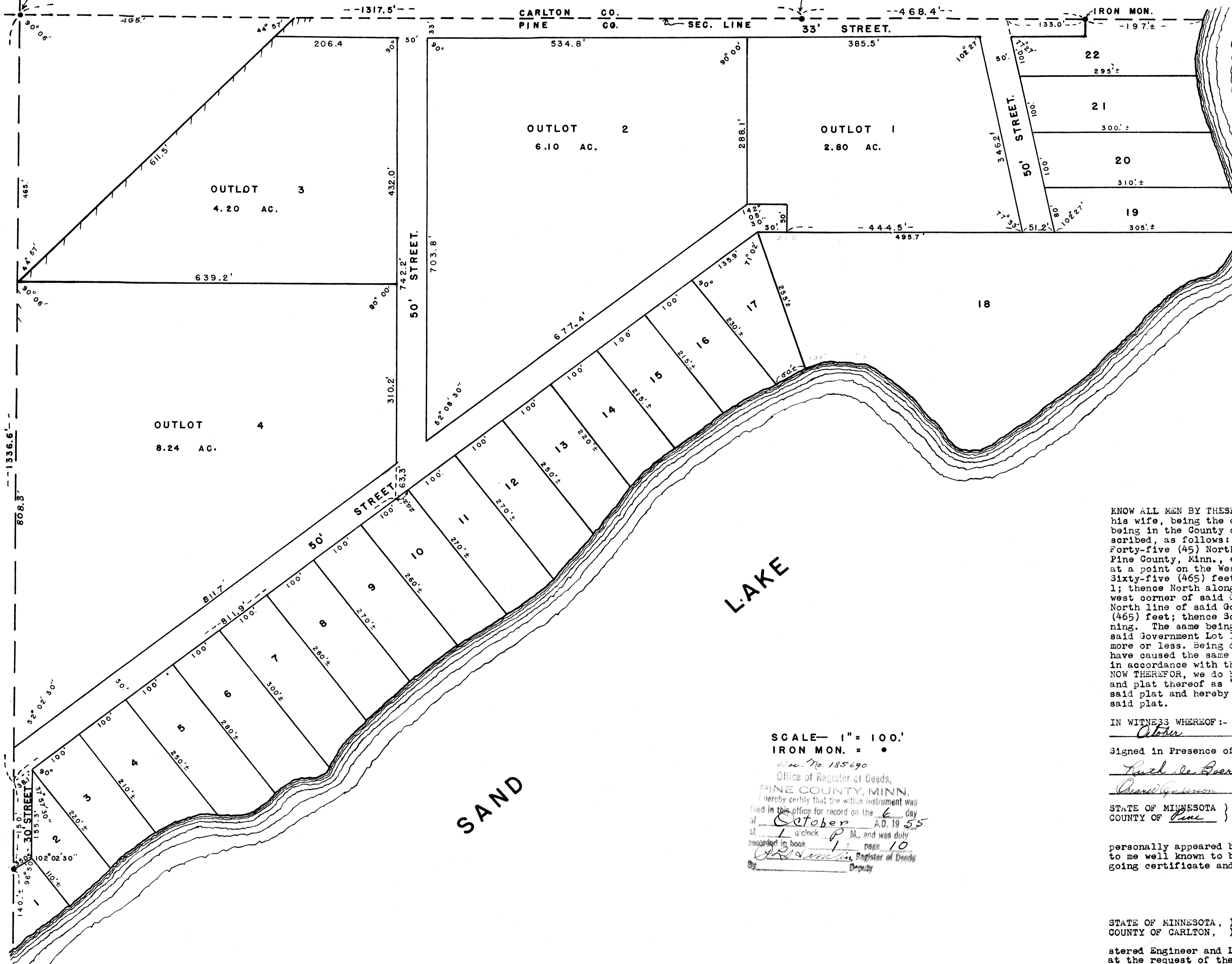

**PLAT DEDICATION**

KNOW ALL MEN BY THESE PRESENTS:- That Vernon L. Perron and Mary E. Perron, his wife, being the owners of the following described property, lying and being in the County of Pine, State of Minnesota, and more particularly described, as follows: Government Lot One (1) of Section Six (6) in Township Forty-five (45) North, Range Nineteen (19) West of 4th Principal Meridian, Pine County, Minn., except that part thereof described as follows: Beginning at a point on the west line of said Government Lot 1, distant Four Hundred Sixty-five (465) feet South of the Northwest corner of said Government Lot 1; thence North along said West line of said Government Lot 1 to the Northwest corner of said Government Lot 1; thence at right angles East along the North line of said Government Lot 1 a distance of Four Hundred Sixty-five (465) feet; thence Southwesterly in a straight line to the point of beginning. The same being a triangular tract of land in the Northwest corner of said Government Lot 1, Section 6, and containing Two and One-half acres, more or less. Being desirous of platting the same into Lots and Streets, have caused the same to be surveyed and the annexed plat thereof to be made in accordance with the statutes in such cases made and provided. NOW THEREFOR, we do hereby ratify and confirm in all respects, said survey and plat thereof as "Perron's Sub-Division", and sign, seal, and execute said plat and hereby dedicate to public use, the streets delineated on above said plat.

IN WITNESS WHEREOF:- We hereunto set our hands and seals this 1st day of October, A. D., 1955.

Signed in Presence of:  
Rudolph de Boer } Owners  
Vernon L. Perron }  
Mary E. Perron }

STATE OF MINNESOTA } 33  
COUNTY OF Pine }

On this 1st day of October, A. D., 1955, personally appeared before me Vernon L. Perron and Mary E. Perron, his wife, to me well known to be the persons described in and who executed the foregoing certificate and acknowledged the same as their free act and deed.

David Anderson  
Notary Public, Pine County, Minn.  
My commission expires \_\_\_\_\_

STATE OF MINNESOTA, } 33  
COUNTY OF CARLTON, }

I, Chas. K. Handschu, hereby certify that I am a Registered Engineer and Land Surveyor, in the State of Minnesota, and that I have, at the request of the proprietors thereof, made a careful survey of the property described in the foregoing certificate of proprietors and have platted the same into Lots and Streets, as more fully appears on the annexed plat entitled "Perron's Sub-Division". The plat is a correct representation of the field survey, all distances are correctly shown on the plat, monuments for the guidance of future surveys, have been correctly placed in the ground as shown, the outside boundary lines are correctly designated, there are no wet lands, rivers, streams, creeks, lakes, public highways or thoroughfares laid out, opened or traveled existing before the platting other than shown on the plat.

Subscribed and sworn to before me this 27 day of Sept., A.D., 1955.

Stanford Dodge  
Notary Public, Carlton County, Minn.  
My commission expires \_\_\_\_\_

STANFORD DODGE  
Notary Public, Carlton County, Minn.  
My Commission Expires June 30, 1960

SCALE— 1" = 100'

IRON MON. = •  
Doc. No. 185690  
Office of Register of Deeds,  
PINE COUNTY, MINN.  
I hereby certify that the within instrument was filed in this office for record on the 6 day of October, A.D. 19 55 at 1 o'clock P. M., and was duly recorded in book 1, page 10  
David Anderson  
Deputy

SAND LAKE

**PERRON'S SUB-DIVISION**  
**IN**  
**GOVERNMENT LOT NO. 1, SEC. NO. 6,**  
**T.45N., R.19 W., OF 4TH. PRIN. MER.,**  
**PINE COUNTY, MINNESOTA.**

OCTOBER—1955—BY—C. K. Handschu  
Reg. Eng. No. 464.

Approved as to form and execution, this 3rd day of October, 1955.

V. d. Van Horn  
Pine County Attorney.

We hereby certify that the annexed plat was approved and accepted at a regular meeting of the Board of County Commissioners of Pine County, Minn., this 4th day of October, A. D., 1955.

Donald Roseland  
Chairman, County Board.

David Anderson  
County Auditor, Clerk of County Board

I hereby certify that the taxes for the year 1954 on the above described lands are paid. W. D. Anderson  
County Treasurer, Pine County, Minn.

I hereby certify that the taxes prior to the year 1954 on the above described lands are paid. David Anderson  
County Auditor, Pine County, Minn.