

SURVEYOR'S CERTIFICATE

I, DALLAS DALE FOWLER, COUNTY SURVEYOR OF PINE COUNTY, MINNESOTA HEREBY CERTIFY THAT I HAVE AT THE REQUEST OF THE OWNER, MADE THE SURVEY & PLAT FOR THIS SECOND REARRANGEMENT OF THE AUDITOR'S SUBDIVISION OF GOV'T. S. 5, SEC. 21, T. 42 N., R. 21 W., PINE COUNTY, MINN. AND THAT ALL INFORMATION ON SAID PLAT IS CORRECTLY SHOWN TO THE BEST OF MY KNOWLEDGE & BELIEF AND THAT THERE ARE NO WET LANDS OR PUBLIC ROADS ON THIS PLAT EXCEPT AS SHOWN.

*Dallas Dale Fowler*  
COUNTY SURVEYOR, PINE COUNTY

STATE OF MINNESOTA    SS    ON THIS \_\_\_\_\_ DAY OF \_\_\_\_\_ 1961,  
COUNTY OF PINE    BEFORE ME, A NOTARY PUBLIC WITHIN AND FOR SAID COUNTY, PERSONALLY APPEARED BEFORE ME \_\_\_\_\_, TO ME KNOWN,  
WHO ADMITS THE ABOVE CERTIFICATE AS HIS OWN FREE ACT AND DEED.

MY COMMISSION EXPIRES \_\_\_\_\_

NOTARY PUBLIC, PINE COUNTY

Second Rearrangement of  
Auditor's Subdivision  
Lot 5 - Sec. 21, T. 42 N., R. 21 West  
Pine County, Minn.  
Scale - 1" = 100'  
0 - Iron pipe driven at lot corners or  
on line as indicated on plat

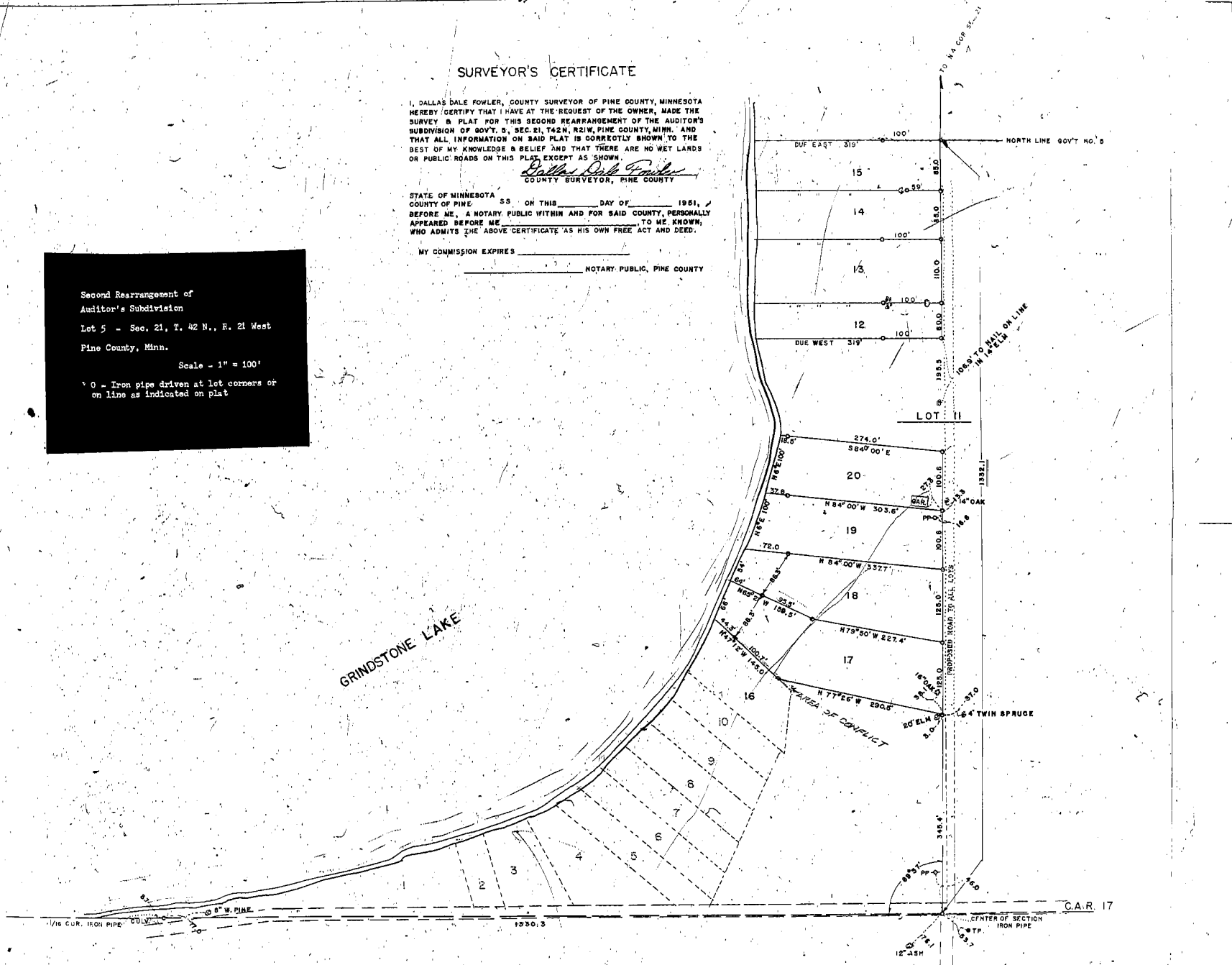

SECOND REARRANGEMENT  
AUDITOR'S SUBDIVISION  
OF S. 5, SEC. 21, T. 42 N., R. 21 WEST