

ASMUS' FIRST ADDITION
TO
ST. ELMO.

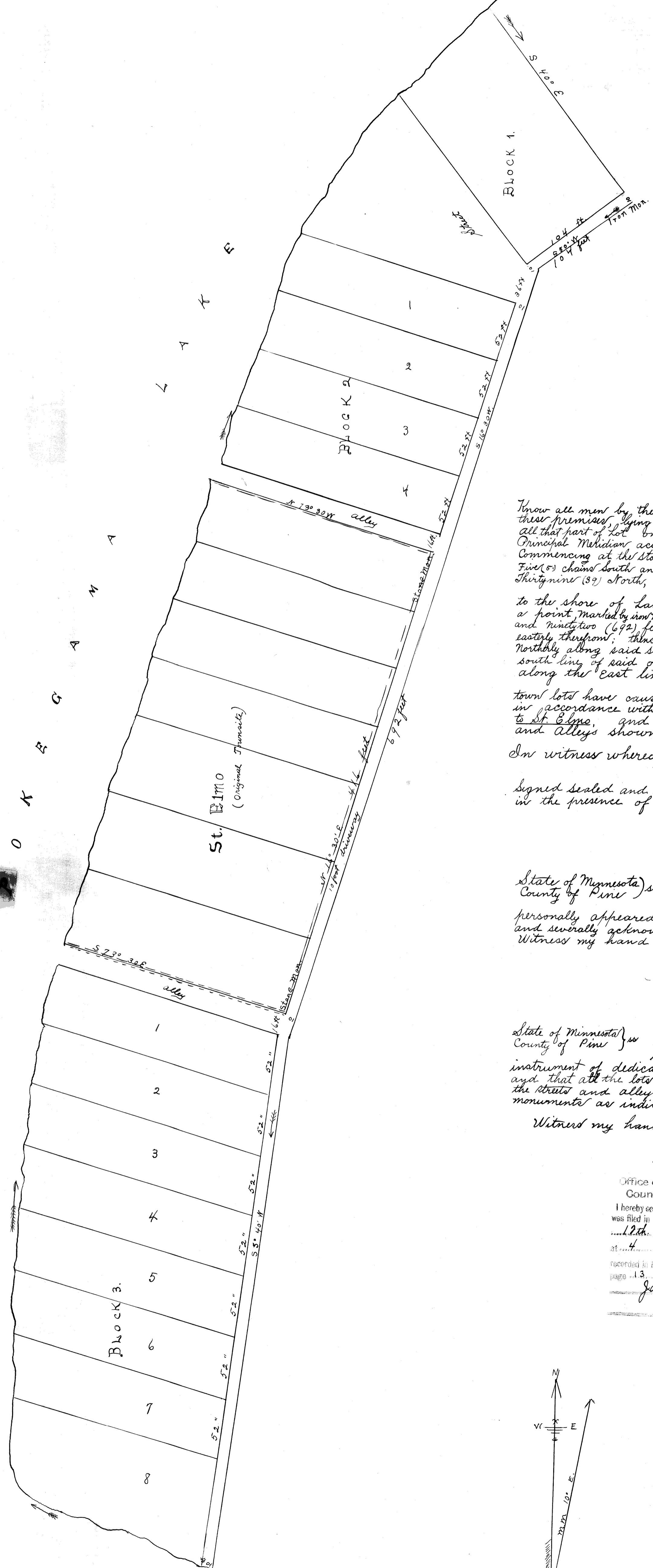

Know all men by these presents that we August Asmus and Pauline Asmus his wife, owners and proprietors of all these premises lying and being in the County of Pine and State of Minnesota, known and described as follows, to-wit: all that part of lot one (1) in section Twenty-five (25) Township Thirty-nine (39) North, Range Twenty-two (22) West of the Fourth (4th) Principal Meridian according to the United States Government Survey thereof described as follows: Commencing at the Stone Monument at the Northeast corner of the original Townsite of St. Elmo, said corner being located Five (5) chains South and Thirty-eight (38) chains Four (4) links West of the Northeast corner of said section Twenty-five (25) Township Thirty-nine (39) North, Range Twenty-two (22) West; thence running North 73° 30' W, along the Northline of said original Townsite to the shore of Lake Pokegama, thence Northeastly along the Lake shore to a point, thence South 40° East to a point marked by iron monument, thence South 50° West one hundred and four (104) feet to a point, thence South 16° 30' West six hundred and ninety-two (692) feet to a point, said last described line being parallel to the original Townsite of St. Elmo, and ten (10) feet easterly therefrom; thence South 5° 40' West to the shore of Lake Pokegama; thence North along said shore to a point; thence North along said shore to the southwest corner of the original Townsite of St. Elmo; thence South 73° 30' East, along the south line of said original townsite, to the Southeast corner thereof, thence North 16° 30' E Four hundred and Sixteen (416) feet along the East line of said original townsite, to the point of beginning.

And being desirous of platting the same into town lots have caused the same to be surveyed and platted as a town site and the annexed plat thereof made in accordance with the statutes in such cases made and provided, to be known as Asmus' First Addition to St. Elmo, and sign, seal and execute said plat, and hereby dedicate to public use forever the streets and Alleys shown on said plat.

In witness whereof we have hereunto set our hands and seals this 7th day of August A.D. 1905
Signed sealed and delivered in the presence of Kate Greeley Witness August Asmus Pauline Asmus

State of Minnesota) ss. County of Pine) On this 7th day of August A.D. 1905, before me, a County Auditor, personally appeared August Asmus and Pauline Asmus his wife to me known to be the persons described in the foregoing dedication and severally acknowledged the same to be their free act and deed. Witness my hand and official seal the day and year above written.
Dreiley
County Auditor
PINE COUNTY, MINN.

State of Minnesota) ss. County of Pine) I, W. H. Hamlin County Surveyor in and for Pine County State of Minnesota do hereby certify that by direction of the proprietors thereof I have surveyed the land described in the foregoing instrument of dedication and divided the same into lots, blocks, streets and alleys as shown on the annexed plat, and that all the lots and blocks are numbered in progressive numbers and that the size of the lots and width of the streets and alleys are as shown on said plat, and that for the guidance of future surveys I have placed monuments as indicated on said plat.
Witness my hand and seal this 8th day of August, A.D. 1905.
W. H. Hamlin
County Surveyor

No. 50753.
Office of Register of Deeds,
County of Pine, Minn.
I hereby certify that the within instrument was filed in this office for record on the 12th day of August A. D. 1905.
at 4 o'clock P. M. and was duly recorded in Book _____ of Plates _____ page 13
James H. Handel
REGISTER OF DEEDS.

I hereby certify that taxes for the year 1904 on the lands described within are paid.
N. Curlins
COUNTY TREASURER.

No. 50753
Office of Register of Deeds
County of Pine, Minn.

Scale 50ft to an inch.