

AUDITORS SUBDIVISION OF LOT 4 SECTION 14-T39N-R21W

Scale 1"=200'

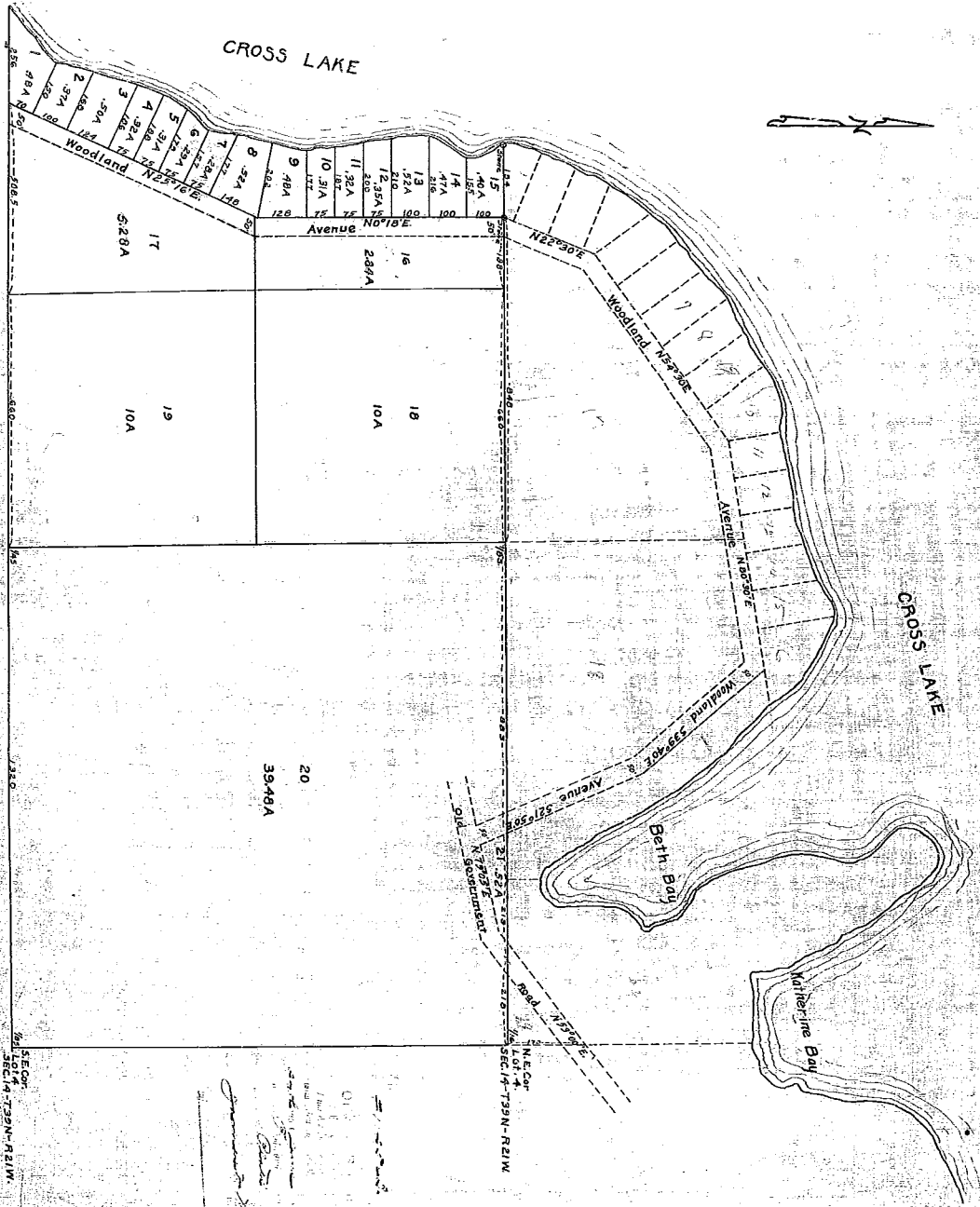

5 E. Cor.  
S. 1/4 Sec. 14 T. 39 N. R. 21 W.

N. E. Cor.  
Lot 4  
Sec. 14 T. 39 N. R. 21 W.

O. E. ...  
 J. H. ...  
 James H. ...  
 ...  
 ...

PLAT OF LOT 4, SEC. 14-T39N-R21W,  
 as subdivided and platted by me  
 Sept. 20, 1921  
 Marshall C. ...