

# CAMP'S RE-ARRANGEMENT OF BLOCK 14, PINE CITY.

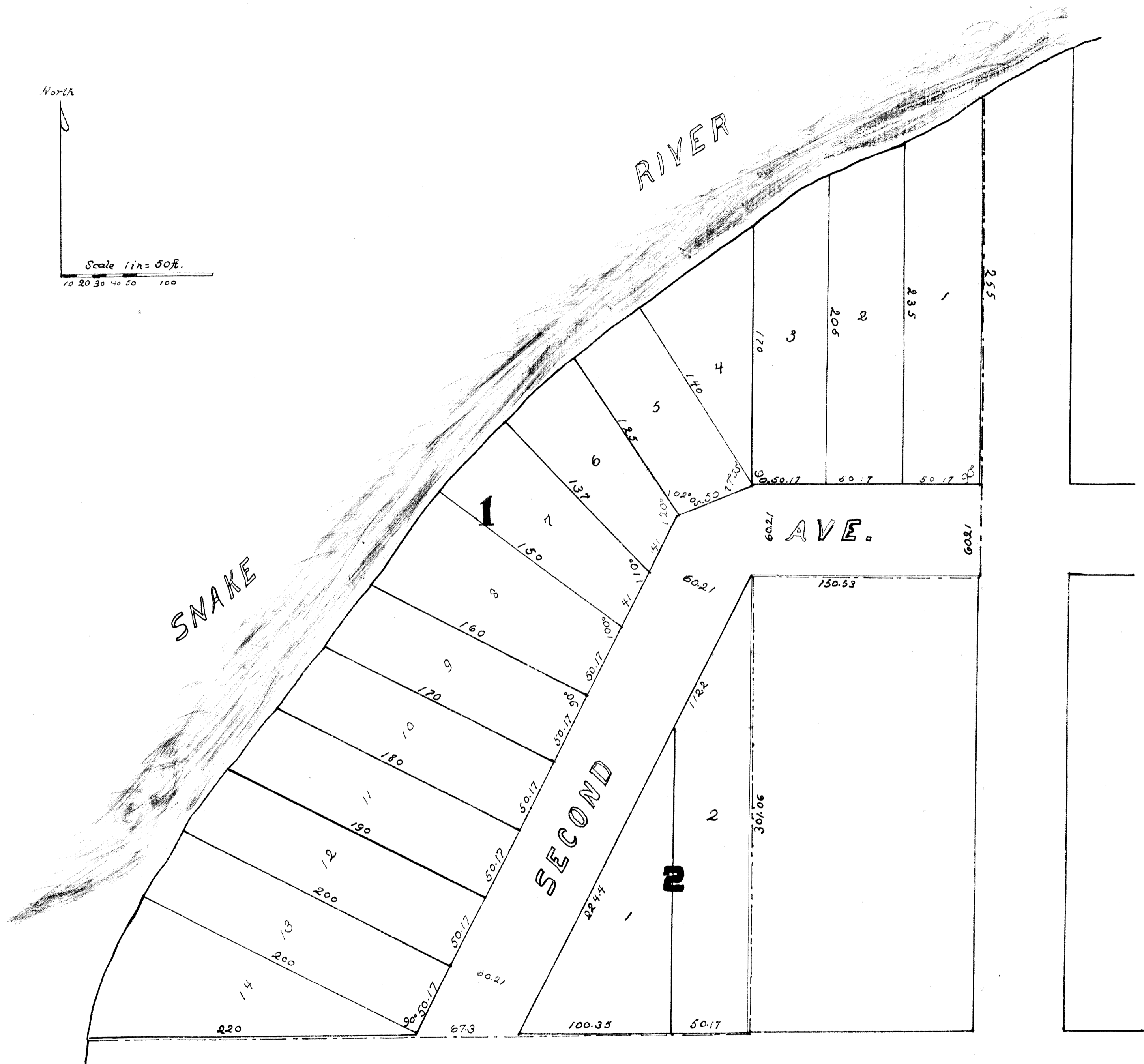
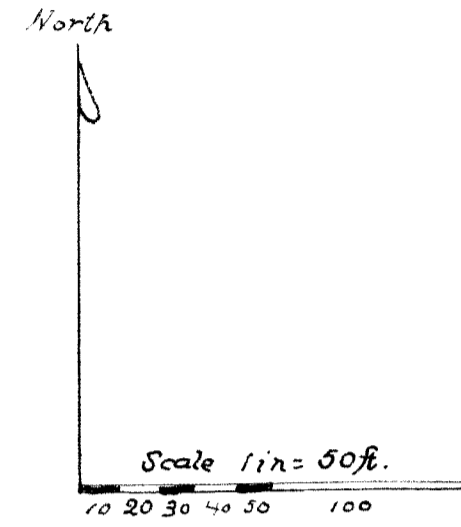

KNOW ALL MEN BY THESE PRESENTS, That we, Chas. E. Camp and Catherine Z. Camp, his wife, of the County of Pine and State of Minnesota, owners and proprietors of the following described premises, to-wit: All of Block 14, Village of Pine City, excepting the following described tracts: Beginning at the Southeast corner of said Block 14, running thence North on East line of Block 14, 301.06 ft. to the South line of 2nd Ave prolonged; Thence West, on South line of 2nd Ave, 150.53 ft. Thence South 301.06 ft. to North line of 3rd Ave; Thence East, 150.53 ft. to place of beginning, and being desirous of re-arranging the same, have caused the same to be surveyed and the annexed plat thereof to be made in accordance with the Statutes in such cases made and provided, to be known as "Camp's Re-arrangement of Block 14 Pine City," and hereby dedicate to public use forever, the streets shown on annexed plat.

In witness whereof, we have hereunto set our hand and seal, this 27<sup>th</sup> day of May A.D. 1907.  
 Witnesses: *George W. Strong*  
*William B. Anderson*  
*Charles E. Camp*  
*Catherine J. Camp*

State of Minnesota ss.  
 County of Hennepin  
 On this 27<sup>th</sup> day of May A.D. 1907, personally appeared before me, Chas. E. Camp and Catherine Z. Camp, to me known to be the persons described in, and who executed the foregoing instrument, and acknowledged the same to be their free act and deed.  
*George W. Strong*  
 Notary Public, Hennepin Co. Minn.  
 My commission expires May 8, 1909

I, John H. Mullen, County Surveyor in and for Pine County, State of Minnesota, do hereby certify that I have, at the request of the proprietors thereof, surveyed the property described in the foregoing certificate of the proprietors, and have platted the same into lots, blocks, and streets as shown on annexed plat, entitled "Camp's Re-arrangement of Block 14, Pine City." The width of all streets and dimensions of all lots are marked upon the plat. Witness my hand and seal, this 15<sup>th</sup> day of May 1907.  
 Witnesses: *William A. Buckley*  
*H. A. Ma. Knath*  
*John H. Mullen*  
 County Surveyor, Pine County Minn.

On this 15<sup>th</sup> day of May personally appeared John H. Mullen, to me known to be the person described in and who executed the foregoing certificate of survey by County Surveyor, and acknowledged the same to be his free act and deed.  
*J. H. O'Leary*  
 Notary Public, Pine Co. Minn.  
 My commission expires April 17<sup>th</sup> 1911.

I, Eli Stull, Village Recorder of Pine City, Pine County, Minn., do hereby certify that this plat was duly submitted to the common council of the said village, and was duly approved and accepted by said common council on the 2<sup>nd</sup> day of June A.D. 1907.  
*Eli Stull*  
 Village Recorder

No 55123  
 Office of the Register of Deeds,  
 Pine County, Minnesota.  
 I hereby certify that the plat of the "Camp's Re-arrangement of Block 14, Pine City" was filed in this office for record on the 24<sup>th</sup> day of June 1907 at 3 o'clock P.M. and duly recorded in book of plats on page 30.  
*James A. Handick*  
 Register of Deeds  
*James A. Handick*  
 22<sup>nd</sup> June 7  
*W. H. Handick*  
*W. Perkins*