

CANALVILLE

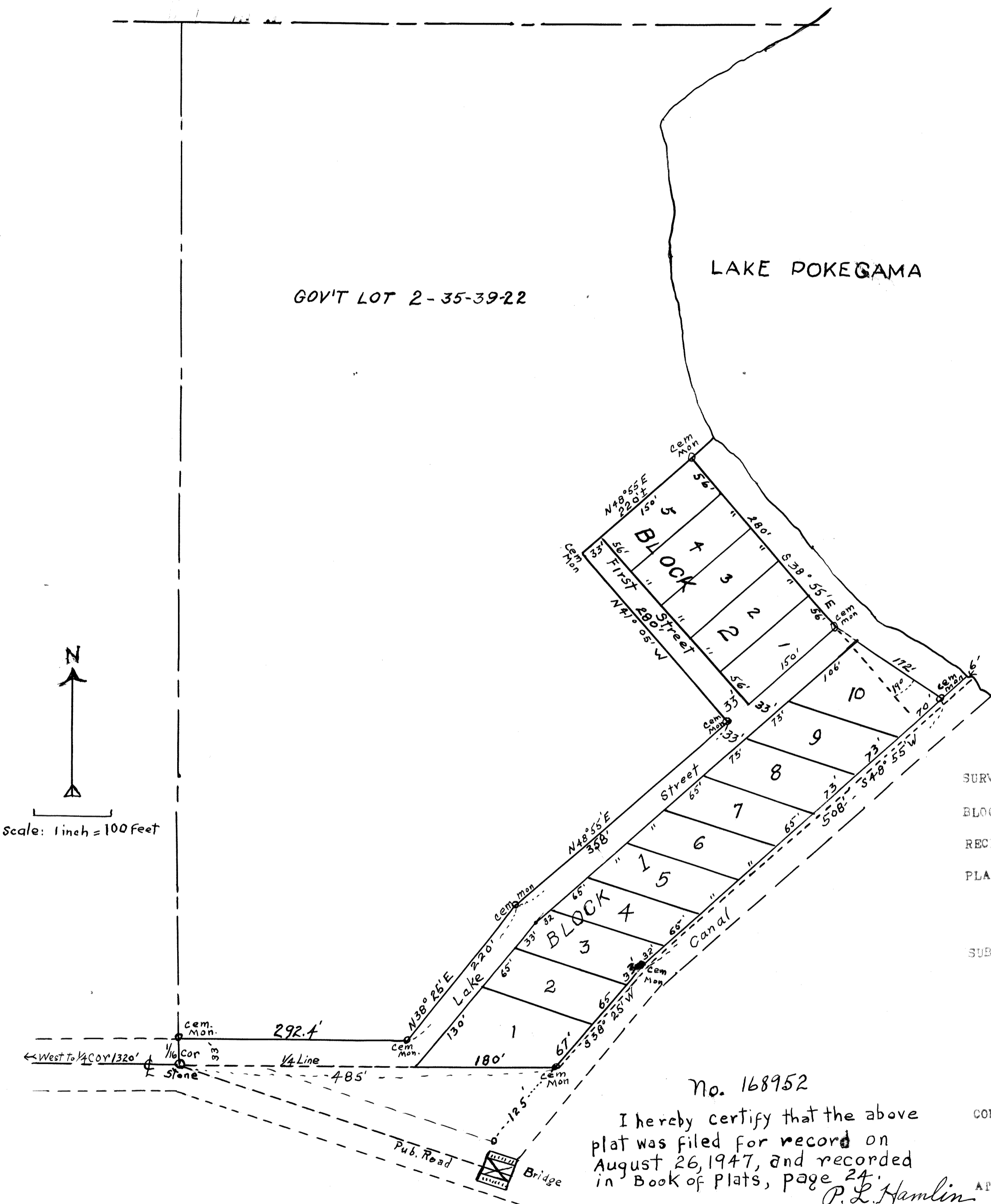

No. 168952
 I hereby certify that the above plat was filed for record on August 26, 1947, and recorded in Book of Plats, page 24.
P. L. Hamlin
 Register of Deeds
 Pine County, Minn.

DEDICATION

WE, THE UNDERSIGNED OWNERS AND PROPRIETORS OF THE FOLLOWING DESCRIBED LAND TO-WIT:- ALL THAT PART OF GOVERNMENT LOT TWO (2) SECTION THIRTY-FIVE (35) TOWNSHIP THIRTY-NINE (#39) RANGE TWENTY-TWO(22) DESCRIBED AS FOLLOWS TO-WIT:- BEGINNING AT THE West 1/16TH CORNER ON THE EAST AND WEST QUARTER LINE OF SAID SECTION 35, AND RUNNING NORTH A DISTANCE OF THIRTY-THREE (33) FEET, THENCE EAST A DISTANCE OF 292.4 FEET, THENCE NORTH, 38° 25' EAST A DISTANCE OF 220 FEET, THENCE NORTH 48° 55' EAST A DISTANCE OF 358 FEET, THENCE NORTH 31° 5' WEST, A DISTANCE OF 280 FEET, THENCE NORTH 48° 55' EAST, A DISTANCE OF 183 FEET, THENCE SOUTH 38° 55' EAST A DISTANCE OF 280 FEET, THENCE DELECT TO THE LEFT 19° AND RUNNING 172 FEET, THENCE SOUTH 48° 55' WEST A DISTANCE OF 608 FEET, THENCE SOUTH 38° 25' WEST A DISTANCE OF 165 FEET OR TO SAID EAST AND WEST QUARTER LINE, THENCE WEST ALONG SAID QUARTER LINE TO THE POINT OF BEGINNING,*

WITNESSES:-

P. L. Hamlin
 P. L. Hamlin

ACKNOWLEDGEMENT

Herbert Stummel
Jadie E. Stummel
Arthur L. Stummel
Wanda J. Stummel

STATE OF MINNESOTA) SS. ON THIS 22ND DAY OF JULY, 1947, BEFORE ME A NOTARY PUBLIC WITHIN AND COUNTY OF PINE)
 FOR SAID COUNTY PERSONALLY APPEARED HERBERT STUMME AND JADIE E. STUMME, HIS WIFE, ARTHUR L. STUMME AND WANDA STUMME, HIS WIFE, TO ME KNOWN TO BE THE PERSONS NAMED IN THE FOREGOING CERTIFICATE, AND ACKNOWLEDGED THAT THEY EXECUTED THE SAME AS THEIR FREE ACT AND DEED.

P. L. Hamlin
 NOTARY PUBLIC, PINE COUNTY, MINN.
 MY COMMISSION EXPIRES AUGUST 3, 1948.

SURVEYOR'S CERTIFICATE

I, JAMES BUCKLEY, SURVEYOR, DO HEREBY CERTIFY THAT AT THE REQUEST OF THE OWNERS I HAVE SURVEYED THE LAND DESCRIBED IN THE FOREGOING DEDICATION CERTIFICATE AND PLATTED THE SAME INTO LOTS AND BLOCKS, AND THAT THIS PLAT IS A CORRECT REPRESENTATION OF SAID SURVEY; THAT ALL DISTANCES ARE CORRECTLY SHOWN ON SAID PLAT; THAT THE MONUMENTS FOR THE GUIDANCE OF FUTURE SURVEYS HAVE BEEN CORRECTLY PLACED IN THE GROUND AS SHOWN AND THAT THE TOPOGRAPHY OF THE LAND IS CORRECTLY SHOWN ON SAID PLAT.

James Buckley
 SURVEYOR

SUBSCRIBED AND SWORN TO BEFORE ME THIS 22ND DAY OF JULY, 1947.
P. L. Hamlin
 NOTARY PUBLIC, PINE COUNTY, MINN.
 MY COMMISSION EXPIRES AUGUST 3, 1948.

APPROVAL

THIS IS TO CERTIFY THAT THE ANNEXED PLAT OF CANALVILLE WAS APPROVED BY THE BOARD OF COUNTY COMMISSIONERS OF PINE COUNTY, MINNESOTA, AT THE REGULAR MEETING OF SAID BOARD HELD ON AUGUST 5, 1947.

W. S. Ausmus
 CHAIRMAN

ATTEST:- *Osward Anderson*
 COUNTY AUDITOR

I HEREBY CERTIFY THAT TAXES FOR THE YEAR 1946 ARE PAID.
W. S. Ausmus
 COUNTY TREASURER
 PINE COUNTY, Minnesota

TAXES PAID AND TRANSFER ENTERED THIS 19 DAY OF August 1947.
Osward Anderson
 COUNTY AUDITOR, PINE COUNTY, MINN.

AND BEING DESIROUS OF PLATING THE SAME, DO HEREBY PLAT SAID LAND INTO A TOWNSITE TO BE KNOWN AS "CANALVILLE", AND WE DO HEREBY DEDICATE ALL STREETS AND ALLEYS SHOWN ON SAID PLAT TO THE PUBLIC USE FOREVER. WITNESS OUR HANDS AND SEALS THIS 22ND DAY OF JULY, 1947.