

NORTH

SCALE 1" = 50'
1" PIPE MONUMENT = ●
1/2" PIPE MONUMENT = ○

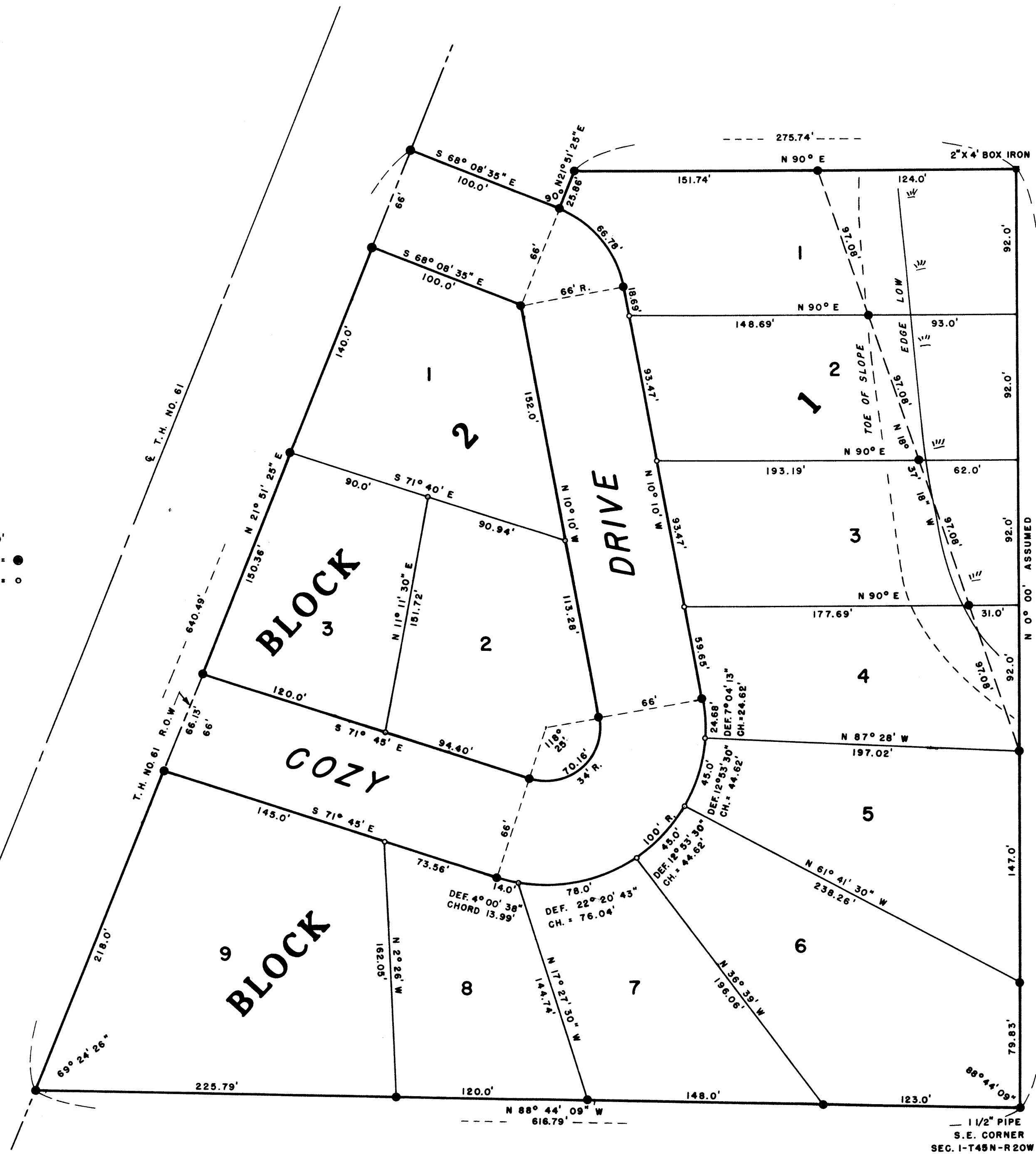

STATE OF MINNESOTA)
COUNTY OF CARLTON) SS

On this 15th day of April, 1966, before me, a Notary Public within and for said County and State, personally appeared Kenneth Gay, and Russell Gilbert, to me personally known, who, being each by me duly sworn did say that they are respectively the President and the Cashier of the Sturgeon Lake State Bank, the Corporation named in the foregoing instrument, and that the seal affixed to said instrument is the Corporate seal of said Corporation, and that said instrument was signed and sealed in behalf of said Corporation by authority of its Board of Directors and said Kenneth Gay and Russell Gilbert acknowledged said instrument to be the free act and deed of said Corporation.

1966 Taxes paid - OR Dickson - Pine County Treas
O.R. DICKSON CO TREAS

Taxes paid and transfer entered this 12th day of May 1966
Orval Anderson - County Auditor Pine County Minnesota

Gladys E. Swanson
Notary Public, Carlton County, Minnesota
My commission expires October 14, 1969

Invoice No. 1124
Filed for record May 12, 1966
at 4 P.M.

Avis Bible, Registrar of Titles,
Pine County, Minnesota

PLAT DEDICATION

KNOW ALL MEN BY THESE PRESENTS:- That Raymond Delly and Verna A. Delly, Husband and wife, and Omer Delly, a single man, being the owners of the following described property lying and being in the Southeast Quarter of the Southeast Quarter of Section 1, Township 45 North, Range 20 West, of the 4th Principal Meridian, Pine County, Minnesota, and more particularly described as follows, to wit: For the purposes of this description the East line of said Section 1 is assumed to be a true North and South line, Beginning at the Southeast corner of said Southeast Quarter, thence bearing North 88° 44' 09" West on the South line of said Section 1 a distance of 616.79' to the Easterly Right of Way line of Trunk Highway No. 61, thence bearing North 21° 51' 25" East on the Easterly Right of Way line of said Trunk Highway No. 61 a distance of 640.49', thence bearing South 68° 08' 35" East a distance of 100.0', thence bearing North 21° 51' 25" East a distance of 25.86', thence bearing North 90° 00' East a distance of 275.74' to the East line of said Section 1, thence South on the Section line a distance of 594.83' to the point of beginning. Containing 6.755 Acres; Being desirous of platting the same into Lots, Blocks, and a Street, have caused the same to be surveyed and the annexed plat thereof to be made in accordance with the statutes in such cases made and provided. Now therefore, we do hereby ratify and confirm, in all respects, said survey and plat thereof, as "DELLYVILLE", and sign, seal, and execute said plat and hereby dedicate to public use the Street delineated thereon.

IN WITNESS WHEREOF:- We hereunto set our hands and seals this 2nd day of April, A.D., 1966.

Signed in Presence of:
Neubert W. Swanson Owners
Gladys E. Swanson
Raymond Delly
Verna A. Delly
Omer Delly

STATE OF MINNESOTA)
COUNTY OF CARLTON) SS

On this 2nd day of April, A.D., 1966, personally appeared before me Raymond Delly and Verna A. Delly, Husband and wife, and Omer Delly, to me well known to be the persons described in and who executed the foregoing certificate and acknowledged the same as their free act and deed.

Gladys E. Swanson
Notary Public, Carlton County, Minnesota
My commission expires October 14, 1969

STATE OF MINNESOTA)
COUNTY OF CARLTON) SS

I, Neubert W. Swanson, hereby certify that I am a Registered Land Surveyor, in the State of Minnesota, and that I have, at the request of the proprietors thereof, made a careful survey of the property described in the foregoing certificate of proprietors and have platted the same into Lots, Blocks, and a Street, as more fully appears on the annexed plat entitled "DELLYVILLE". The plat is a correct representation of the field survey, all distances are correctly shown on the plat, monuments for the guidance of future surveys have been correctly placed in the ground as shown, the outside boundary lines are correctly designated, there are no wet lands, rivers, streams, creeks, lakes, public highways, or thoroughfares laid out, opened or traveled existing before the platting other than shown on the plat.

Neubert W. Swanson
Registered Land Surveyor No. 5709

Subscribed and sworn to before me this 2nd day of April, 1966.

Gladys E. Swanson
Notary Public, Carlton County, Minnesota
My commission expires October 14, 1969

Approved as to form and execution, this 27th day of April, 1966.

Howard M. Fralin
Pine County Attorney

We hereby certify that the annexed plat was approved and accepted at a regular meeting of the Board of County Commissioners of Pine County, Minnesota, this 2nd day of April, A.D., 1966.

Ervin J. Nelson
Chairman, Pine County Board
Orval Anderson
Auditor

The Sturgeon Lake State Bank, a Corporation existing under the laws of the State of Minnesota, does hereby ratify and confirm in all respects, the survey and annexed plat of "DELLYVILLE". In TESTIMONY WHEREOF, the said Corporation has caused these presents to be executed in its corporate name by the President and Cashier and its corporate seal to be hereunto affixed this 15th day of April, 1966.

In Presence of:
Neubert W. Swanson Kenneth Gay President
Gladys E. Swanson Russell Gilbert Cashier

DELLYVILLE

IN
SE 1/4 OF SE 1/4
SECTION 1 T45N R20W
PINE COUNTY, MINNESOTA

ORIGINAL