

DIANA LANE 2ND ADDITION

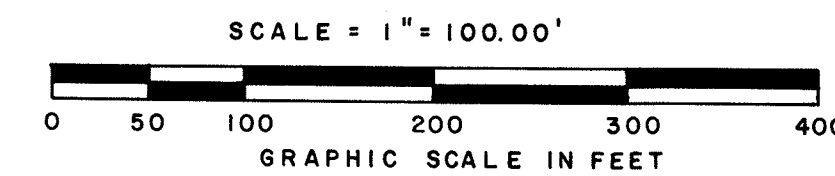
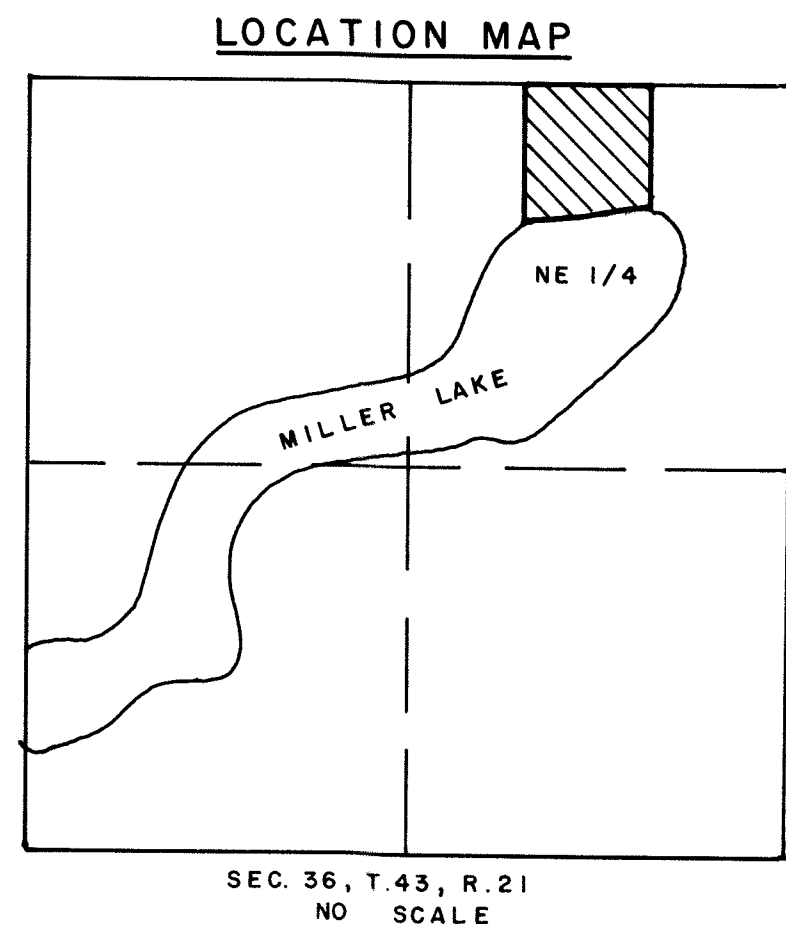
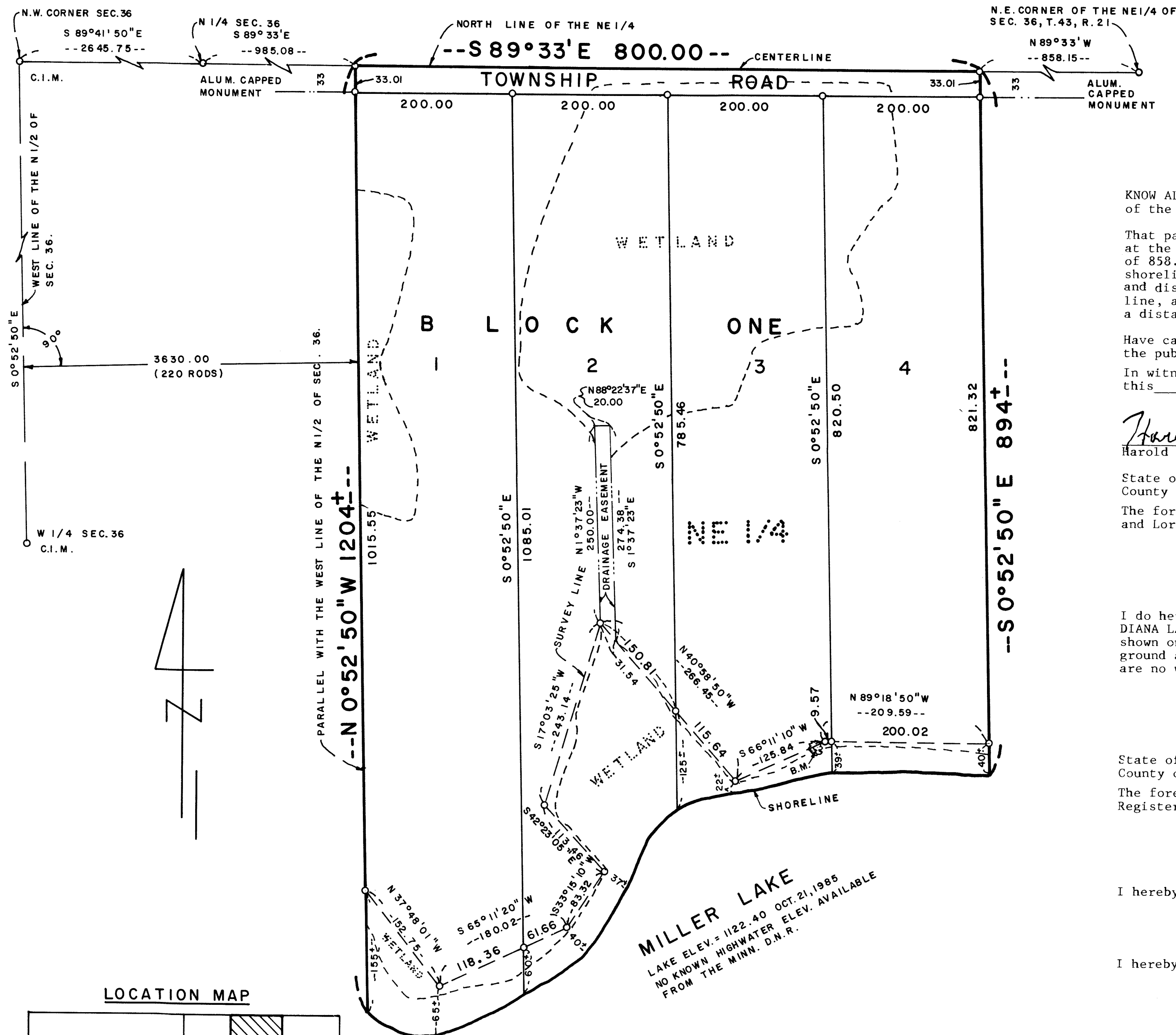

O DENOTES 1/2"x16" RE-BAR SET AND CAPPED WITH R.L.S. 13115 UNLESS OTHERWISE INDICATED.

THE NORTH LINE OF THE NE 1/4 IS ASSUMED TO HAVE A BEARING OF N 89° 33' W.

B. M. ELEV. = 1127.23 ASSUMED ELEVATION, SPIKE IN WEST FACE OF 24" NORWAY PINE 22' WEST OF THE EAST LINE OF LOT 3 AND 32' NORTH OF THE SHORE OF MILLER LAKE.

KNOW ALL MEN BY THESE PRESENTS: That Harold J. Grand and Lorraine C. Grand, husband and wife, owners and proprietors of the following described property situated in the State of Minnesota, County of Pine to wit:

That part of the NE 1/4 of Section 36, Township 43, Range 21, Pine County, Minnesota described as follows: Commencing at the northeast corner of said NE 1/4; thence N 89° 33' W (assumed bearing) along the north line of said NE 1/4, a distance of 858.15 feet to the actual point of beginning; thence S 0° 52' 50" E, a distance of 894 feet more or less to the shoreline of Miller Lake; thence westerly, southwesterly and westerly along said shoreline to a line parallel with and distant 3630.00 feet east of the west line of the NE 1/4 of said Section 36; thence N 0° 52' 50" W along said parallel line, a distance of 1204 feet more or less to the north line of said NE 1/4; thence S 89° 33' E along said north line, a distance of 800.00 feet to the point of beginning.

Have caused the same to be surveyed and platted as DIANA LANE 2ND ADDITION and do hereby donate and dedicate to the public use forever the Township Road and drainage easement as shown on the plat.

In witness whereof said Harold J. Grand and Lorraine C. Grand, husband and wife, has set their hands and seals this 16th day of December, 1986, A.D.

Harold J. Grand
Harold J. Grand

Lorraine C. Grand
Lorraine C. Grand

State of Minnesota
County of Pine

The foregoing instrument was acknowledged before me this 16th day of Dec., 1986, A.D., by Harold J. Grand and Lorraine C. Grand, husband and wife.

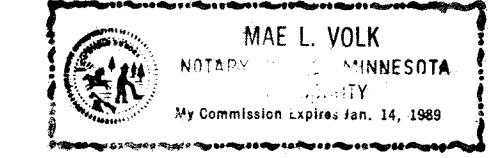

Mae L. Volk
Notary Public, Pine County, Minnesota
My Commission Expires 1-14-89

I do hereby certify that I have surveyed and platted the property described in the dedication of this plat as DIANA LANE 2ND ADDITION; that this plat is a correct representation of said survey; that all distances are correctly shown on said plat in feet and nearest hundredths of a foot; that all monuments have been correctly placed in the ground as shown on said plat; that the outside boundary lines are correctly designated on said plat; and there are no wetlands or public highways to be designated on said plat other than shown thereon.

Terrance G. Johnson
Terrance G. Johnson, Registered Land Surveyor
Minnesota Registration No. 13115

State of Minnesota
County of Carlton

The foregoing instrument was acknowledged before me this 12th day of Aug, 1986, A.D., by Terrance G. Johnson, Registered Land Surveyor No. 13115.

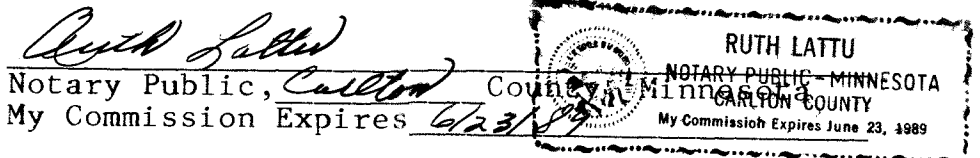

Ruth Lattu
Notary Public, Carlton County, Minnesota
My Commission Expires 6-23-89

I hereby certify that the taxes for the year 1985 and all prior years on the property described herein are paid.

Lawrence D. Perreault
County Auditor, Pine County, Minnesota

I hereby certify that the taxes for the year 1986 on the property described herein are paid.

Bruce A. Blahnik
County Treasurer, Pine County, Minnesota

The plat of DIANA LANE 2ND ADDITION was accepted and approved by the County Board of Pine County, Minnesota at a regular meeting thereof held this 16 day of December, 1986, A.D.

Donald W. Lindquist Chairman Lawrence D. Perreault Auditor

The plat was approved as to form and execution on this 16 day of December, 1986, A.D.

John K. Carlson
County Attorney, Pine County, Minnesota

I hereby certify that the plat of DIANA LANE 2ND ADDITION was filed in this office on this 17 day of December, 1986, A.D. at 9 o'clock, A., Micro Number 295844.

Dorcas Swickard
County Recorder, Pine County, Minnesota