

PLAT OF THE TOWN OF FINLAYSON

PINE COUNTY, MINNESOTA.

SCALE 100' ONE INCH.

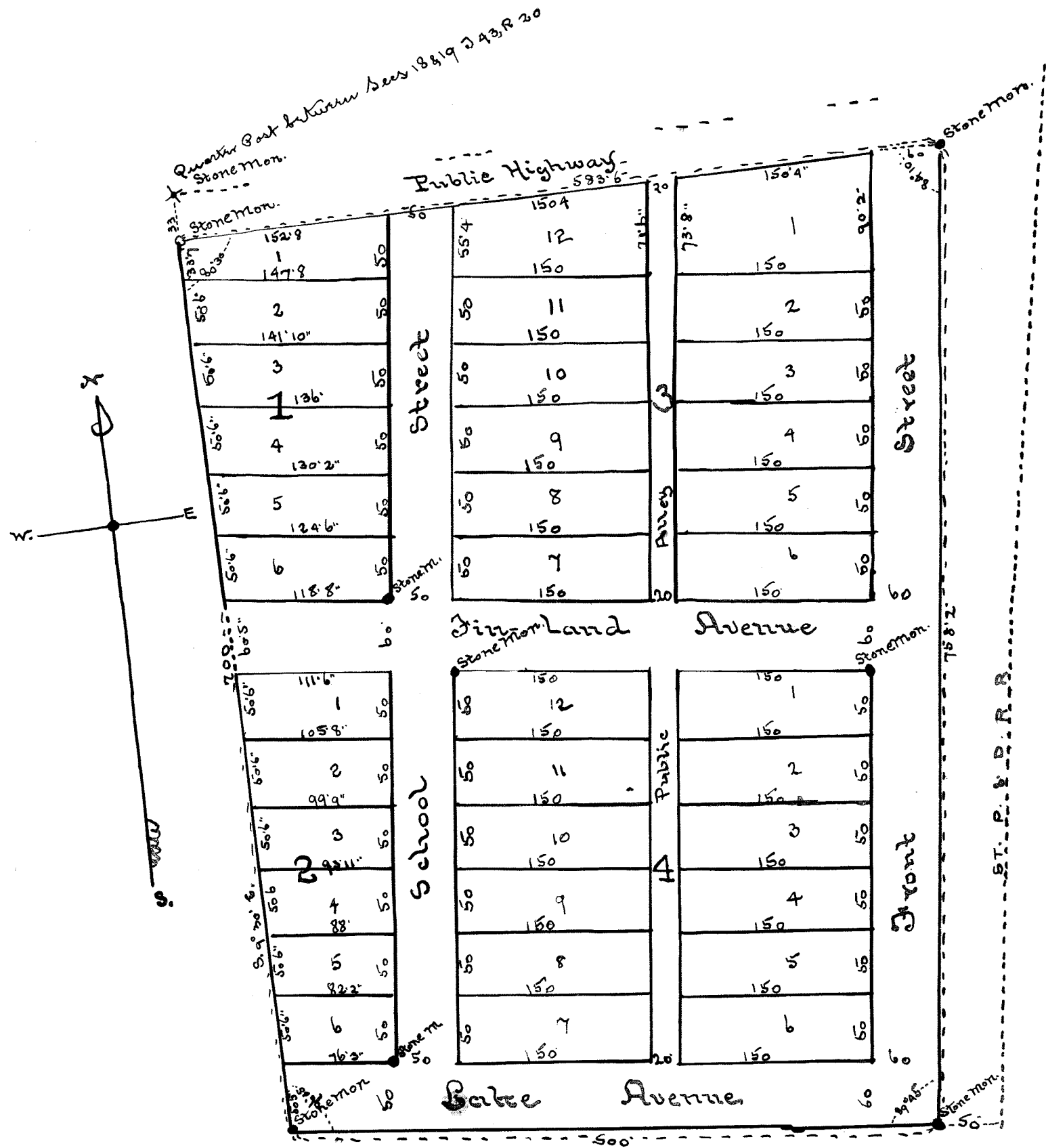

I Oscar Oswald & Kingston Lake, Minnesota, County Surveyor for the County of Pine in said State, do hereby certify that I have surveyed and laid out and plotted for and by force and virtue of the Statute of the State of Minnesota, the Town of Finlayson, Pine County, Minnesota, and that the plat or map hereto annexed is a true and correct copy of that I have caused stone monuments to be placed or firmly fixed in the ground as indicated on said map; that all the lots, streets and alleys are laid out according to the dimensions in feet and inches.

In Testimony whereof I have hereunto subscribed my name this 17th day of July, A. D. 1895

In presence of
H. H. Leach, Witness
J. A. Denburg

Oscar Oswald
County Surveyor

State of Minnesota } s.s.
County of Pine } On this 17th day of July, A. D. 1895, before me a Justice of the Peace in said County, personally appeared Oscar Oswald, to me well known, and known to me to be the identical person described in and who executed the foregoing instrument, and acknowledged to me that he executed the same freely and voluntarily for the uses and purposes therein expressed.

A. G. Leach, Justice of Peace

The Saint Paul and Duluth Railroad Company, Proprietor of the Town of Finlayson, Pine County, Minnesota, hereby certifies that it has caused the same to be surveyed and the annexed plat hereof to be made; that the same is surveyed and laid out upon the following described parcel of land situated in the County of Pine and State of Minnesota, to-wit: On part of the Northwest quarter of the Northeast quarter (12th of 16th) of Section Nineteen (19) Township Forty Three (43) North of Range Twenty (20) West of the Fourth Principal Meridian, and bounded and described as follows, viz: Beginning at a stone monument thirty three (33) feet South of the quarter post between Sections Eighteen (18) and Nineteen (19) Township Forty Three (43) North of Range Twenty (20) thence running South nine degrees and thirty minutes East (S. 9° 30' E) in a magnetic variation, seven hundred (700) feet to a stone monument, running thence in an easterly direction, at an angle of ninety six degrees and thirty five minutes (96° 35') five hundred (500) feet to a stone monument, thence running in a northerly direction, at an angle of eighty nine degrees and forty five minutes (89° 45') seven hundred and fifty eight feet and two inches (758' 2") to a stone monument, running thence in a westerly direction at an angle of eighty four degrees and two minutes (84° 02') five hundred and eighty three feet and six inches (583' 6") to the point or place of beginning.

In Testimony whereof the Saint Paul and Duluth Railroad Company has caused these presents to be signed by its Vice-President and its corporate seal to be hereunto affixed this 26th day of September, A. D. 1895

In presence of
H. H. Leach, Witness
A. D. Armstrong

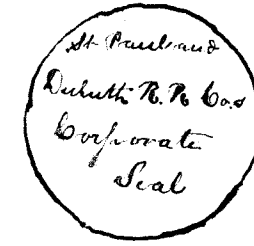

A. B. Plough, Vice President
A. Williams, Asst. Secretary

No. 20357.

Pine

Plat
9th
October 95 2
Plat
2.
James H. Waudel

State of Minnesota } s.s.
County of Ramsey } On this 26th day of September, A. D. 1895, before me appeared A. B. Plough, to me personally known, who being by me duly sworn did say he is the Vice President of the Saint Paul and Duluth Railroad Company, and that the seal affixed to the foregoing instrument is the corporate seal of said corporation, and that said instrument was signed and made in behalf of said corporation by authority of the board of directors, and said A. B. Plough acknowledged said instrument to be the full and true act and deed of said corporation.

Witness my hand and official seal this day and year above written

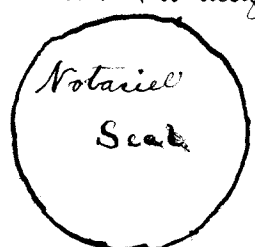

A. D. Armstrong
Notary Public Ramsey Co., Minn.