

HAUG'S 1 ST. ADDITION

COPY

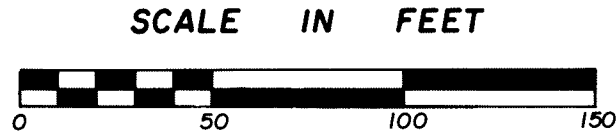

o DENOTES 1/2 INCH IRON PIPE WITH PLASTIC CAP MARKED R L S NO. 8195
 THE SOUTH LINE OF THE S 1/2 OF THE SW 1/4 OF THE SW 1/4 OF SEC. 28, T. 39, R. 21 IS ASSUMED A BEARING OF WEST

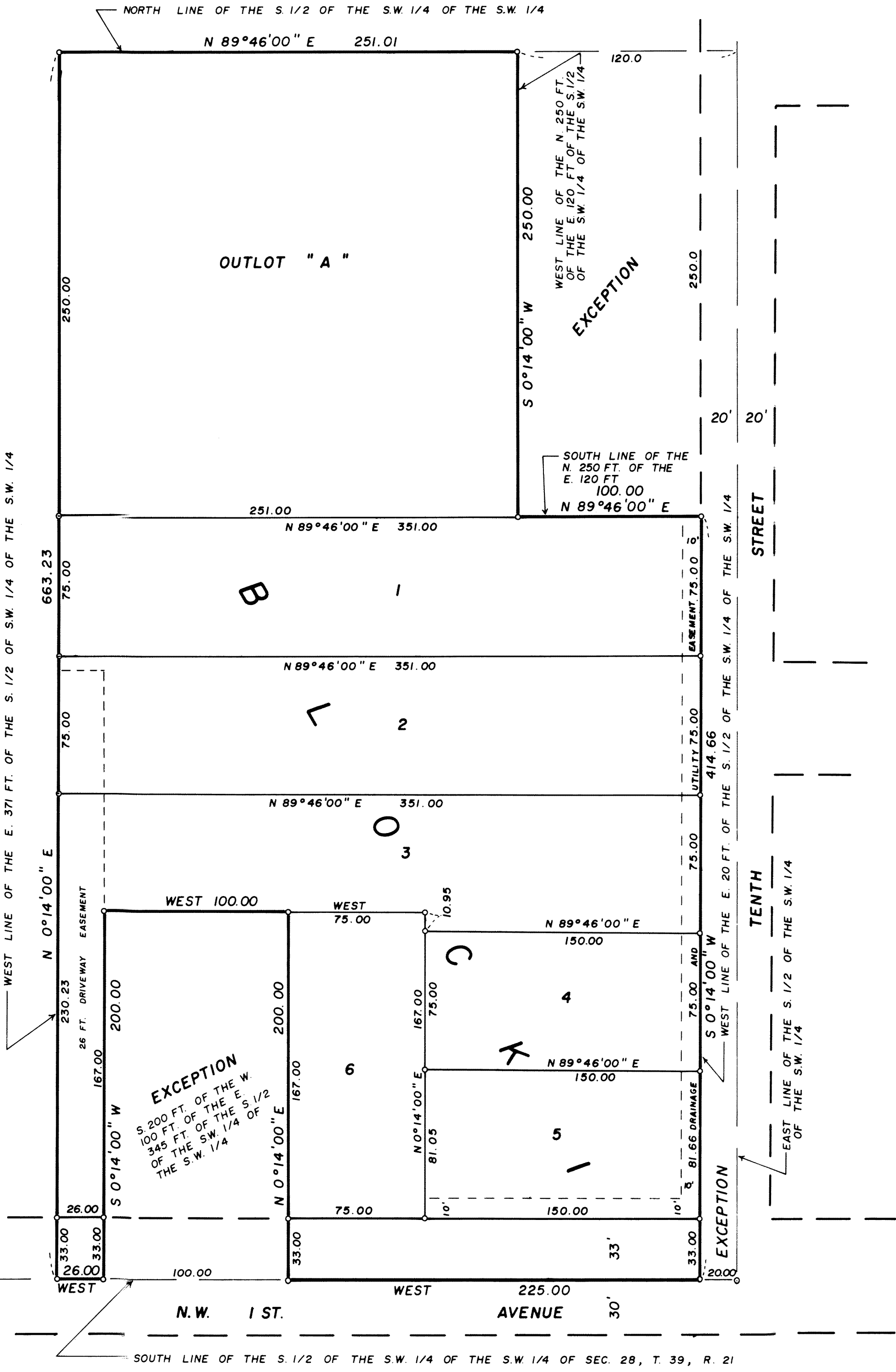

KNOW ALL MEN BY THESE PRESENTS: That Mark J. Haug and Linda K. Haug, husband and wife, owners and proprietors of the following described property situated in the City of Pine City, State of Minnesota, to-wit:

The east 371 feet of the South Half of the Southwest Quarter of the Southwest Quarter of Section 28, Township 39, Range 21, Pine County, Minnesota.

Subject to a driveway easement over and across the south 330 feet of the west 26 feet thereof.

AND

Subject to the public road over and across the south 33 feet thereof. Containing 4.2 acres, more or less.

Except the three following described parcels:

1. The south 200 feet of the west 100 feet of the east 345 feet of said South Half of the Southwest Quarter of the Southwest Quarter.
2. The north 250 feet of the east 120 feet of said South Half of the Southwest Quarter of the Southwest Quarter, EXCEPT the east 20 feet thereof.
3. The east 20 feet of said South Half of the Southwest Quarter of the Southwest Quarter.

Have caused the same to be surveyed and platted as HAUG'S 1ST ADDITION, and do hereby donate and dedicate to the public for public use forever Northwest 1ST AVENUE and the drainage and utility easements as shown on this plat.

In witness whereof, Mark J. Haug and Linda K. Haug, husband and wife, have hereunto set their hands this 13th day of JUNE, 1988.

Mark J. Haug
 Mark J. Haug

SIGNED

Linda K. Haug
 Linda K. Haug

STATE OF MINNESOTA }
 COUNTY OF PINE }SS

The foregoing instrument was acknowledged before me this 13th day of JUNE, 1988, by Mark J. Haug and Linda K. Haug.



Catherine Gottschalk
 Notary Public, Pine County, Minnesota
 My Commission Expires

I hereby certify that I have surveyed the property described on this plat as HAUG'S 1ST ADDITION; that this plat is a correct representation of said survey; that all distances are correctly shown in feet and hundredths of a foot; that all monuments have been correctly placed in the ground as shown; that the outside boundary lines are correctly designated; that there are no wet lands or public highways to be designated on the plat other than as shown thereon.

M. B. Rude
 M. B. Rude
 Land Surveyor Minnesota License No. 8195

STATE OF MINNESOTA }
 COUNTY OF PINE }SS

This Surveyors Certificate was subscribed and sworn to before me, a Notary Public, this 8th day of June, 1988, by M. B. Rude, a Land Surveyor.

Rosemarie Rude
 Notary Public, Pine County, Minnesota
 My Commission Expires September 22, 1992

This plat was approved as to form and execution on this 14th day of JUNE, 1988.
Howard M. Jedin
 City Attorney, Pine City, Minnesota

The plat of HAUG'S 1ST ADDITION was accepted and approved by the City Council of Pine City, Minnesota, at a meeting thereof, held this 1st day of June, 1988.

CITY COUNCIL OF CITY OF PINE CITY
 By: Robert E. Anderson Mayor By: Debra K. Hest Clerk

I hereby certify that the taxes for the year 1988 on the property described herein are paid.

Bruce A. Blahut
 County Treasurer, Pine County, Minnesota

I hereby certify that the taxes for the year 1987 and all prior years on the property described herein are paid.

Lawrence Desreault
 County Auditor, Pine County, Minnesota

I hereby certify that the plat of HAUG'S 1ST ADDITION was filed in this office on the 14th day of June, 1988, at 10 o'clock A. M., Micro Number 304519.

Dorcas Lovelace
 County Recorder, Pine County, Minnesota