

# HILLSIDE ADDITION SANDSTONE QUARRIES PINE COUNTY, MINNESOTA

SCALE 200 FEET TO 1 INCH

T. A. LANG SURVEYOR  
114 KASOTA BLOCK MINNEAPOLIS, MINN

Know all men by these presents that the Minneapolis Trust Company a corporation duly created organized and now existing under and by virtue of the laws of the State of Minnesota. Owner and proprietor of all these premises lying and being in the county of PINE State of Minnesota and known and described as follows to wit: all of the south west quarter (SW 1/4) of the south east quarter (SE 1/4) excepting therefrom that part of same owned by the Eastern Railway of Minnesota the North westerly line of which is indicated on annexed map as "North westerly line of Right of way of Eastern Railway of Minnesota", also Blocks fifty two (52) and fifty three (53) in supplement to Sandstone Quarries according to the recorded plat thereof on file and of record in the office of Register of Deeds within and for the County of Pine State of Minnesota. all said lands being in Township forty two (42) Range twenty (20) west of the fourth principal Meridian (4th P.M.). Have caused the same to be laid out surveyed and platted to be known as HILLSIDE ADDITION TO SANDSTONE QUARRIES. that it has been laid out for town purposes as hereon shown and does hereby donate and dedicate to the public use forever all streets avenues and alleys as hereon shown. In testimony whereof the said Minneapolis Trust Company has caused its Corporate seal to be hereunto affixed and these presents to be subscribed in its behalf by Samuel Hill its President and Counter signed by Clarkson Lindley its Secretary, all done on this 6th day of August A.D. 1895 signed sealed and delivered in the presence of

Benj. Webb } Witnesses  
Oscar Smith }  
By Samuel Hill }  
Clarkson Lindley }  
President }  
Secretary }

State of Minnesota } S.S.  
County of Hennepin }  
on this 6th day of August A.D. 1895 before me personally appeared Samuel Hill and Clarkson Lindley to me personally known, who being by me severally duly sworn did say that the said Samuel Hill is President and the said Clarkson Lindley is Secretary of the Minneapolis Trust Company a corporation duly organized and existing under and by virtue of the laws of the State of Minnesota that the seal affixed to the foregoing instrument is the corporate seal of said Corporation and by the authority of its board of directors and said Samuel Hill and Clarkson Lindley severally acknowledged said instrument to be the free act and deed of said Corporation.  
Witness my hand and Official Seal the day and year above written

Benj. Webb  
Notary Public Hennepin County Minnesota

I T. A. Lang a surveyor hereby certify that I have surveyed the land described in the foregoing instrument of dedication and divided the same into lots blocks streets avenues and alleys as shown on the annexed map and that the lots and blocks are numbered in progressive numbers and that the sizes of all lots and width of all streets avenues and alleys are indicated on said map by figures denoting feet and decimals of feet, and that said map accurately represents the survey and divisions above referred to and that I have set at the south west corner of Block seventy (70) a stone post from which future surveys may be made witness my hand and seal this 6th day of August A.D. 1895

Geo. Burtor } witnesses  
J. C. Burtor } T. A. Lang }  
Surveyor }

State of Minnesota } S.S.  
County of Hennepin }  
Be it known that on this 6th day of August A.D. 1895 personally came before T. A. Lang to me known to be the person who executed the above certificate of survey and acknowledged he executed the same as his free act and deed witness my hand and official seal the day and year above written

Geo. Burtor  
Notary Public Hennepin County Minnesota

No. 20356  
Office of Register of Deeds  
Pine County Minnesota  
I hereby certify that the plat of Hillside Addition to Sandstone Quarries was filed in this office for record on the 9th day of September A.D. 1895 at 2 o'clock P. M. and duly recorded in Book of plats on page 611/4  
James H. Haudel  
Register of Deeds

State of Minnesota } S.S.  
County of Pine }  
I Oscar Oswald County Surveyor in and for Pine County Minnesota do hereby certify that the monuments for the guidance of future surveys as shown on the annexed plat have been correctly placed, that the boundary lines of the land platted are correctly shown on the plat and that the sizes of all fractional lots are as given on the plat  
Oscar Oswald  
County Surveyor  
Pine County Minnesota

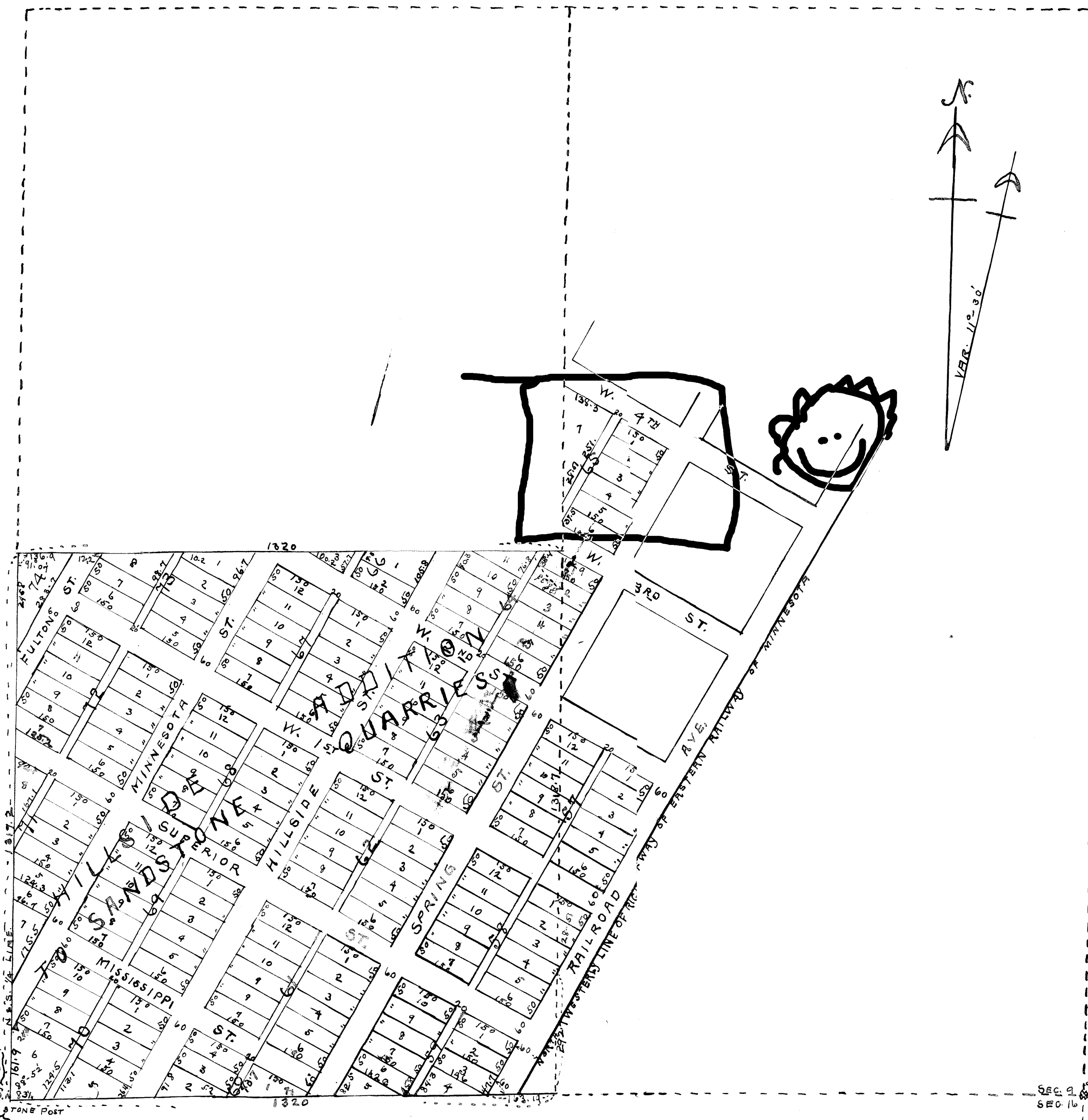

SW. COR. OF SECTION 10  
PINE COUNTY MINN.  
SOUTH 1/4 OF SEC. 10  
STONE POST  
SEC. 9 SEC. 10  
SEC. 14 SEC. 15