

**PLAN
OF
KELSEY'S FIRST
ADDITION
TO THE
TOWNSITE OF BROOKPARK
PINE CO.
MINN.**

SCALE 100 FEET TO 7 1/4 INCH

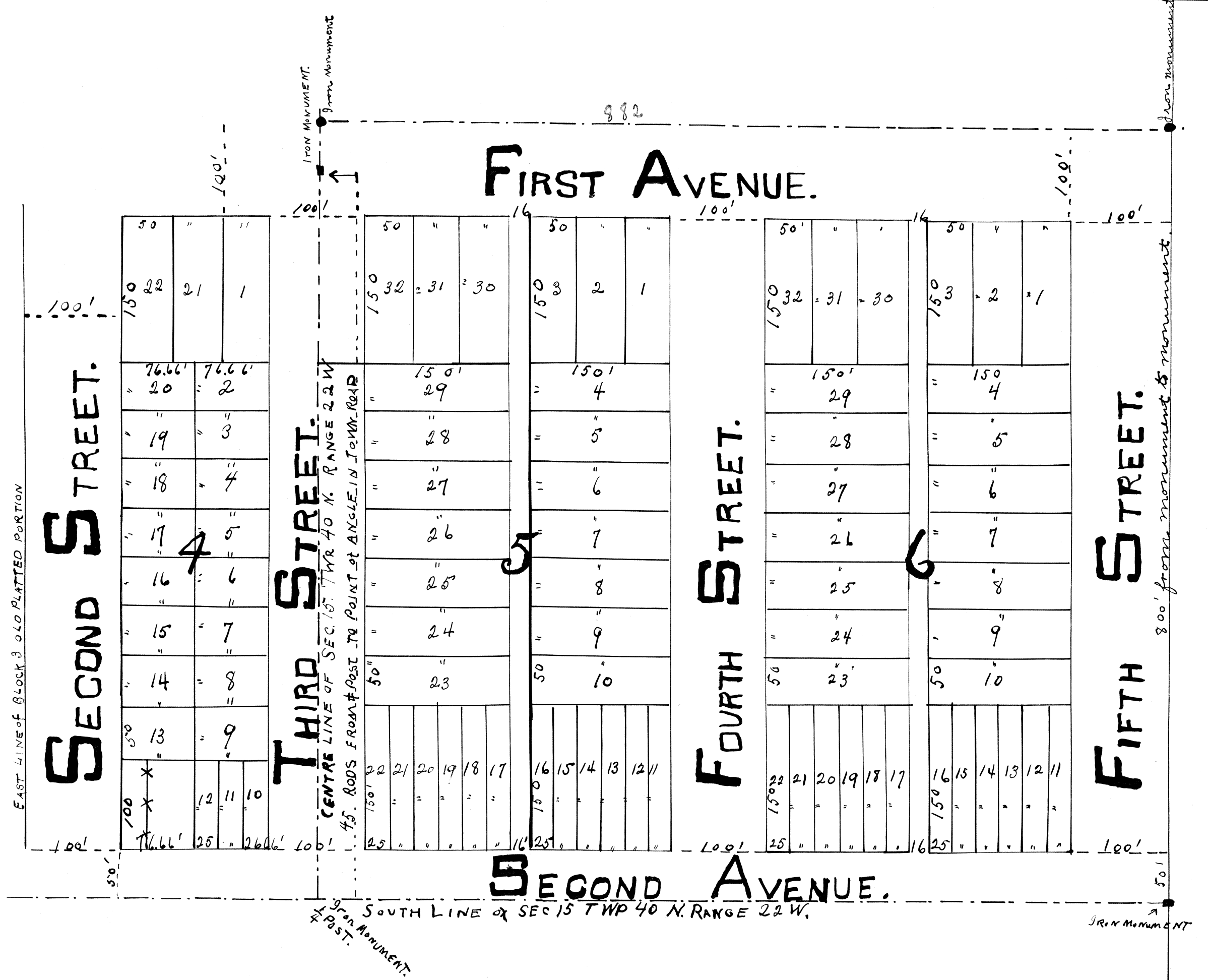

Know all men by these presents: that we Isabella Kelley and Chauncey A. Kelley owners of these premises lying and being in the County of Pine and State of Minnesota, known and described as follows, to wit: On the southwest quarter (7) of the southeast quarter (7) of Section 15 in Township 40, Range 22 West of the fourth (4) P. M. beginning at the quarter post on the south line of said Sec. 15 and to Range 22, running thence north on the center line eight hundred (800) feet, thence east eight hundred and eighty-two (882) feet, thence south eight hundred (800) feet, thence west eight hundred and eighty-two (882) feet, to point of beginning, have succeeded the same to be platted as an addition to the townsite of Brookpark, Minn. that it and that part of the formerly platted portion of the townsite of Brookpark, not divided into lots and blocks has been laid out as hereon shown, and we do hereby donate and dedicate to the public use forever all the streets, avenues and alleys as hereon shown.

In testimony whereof we have hereunto set our hands and seals this 14th day of April A. D. 1900.

On presence of
B. J. Kelley
M. H. Scofield

Isabella C. Kelley
Chauncey A. Kelley

State of Minnesota }
County of Pine }
On this 14th day of April A. D. 1900, before me a Notary Public within and for said county, personally appeared Isabella C. Kelley and Chauncey A. Kelley to me known to be the persons described in and who executed the above instrument and acknowledged that they executed the same as their free act and deed.

Notarial Seal

B. J. Kelley,
Notary Public,
Pine Co. Minn.

I, Frank Brackett, County Surveyor in and for said Pine County, Minnesota, do hereby certify that the monuments for the aforesaid plat have been correctly placed, that the boundary lines of the land platted are correctly placed, and that the boundary line of the land platted are correctly shown on this plat.

Frank Brackett
County Surveyor,
Pine County, Minnesota

I, D. P. Marlette, a surveyor hereby certify that I have surveyed the land described in the foregoing dedication and divided the same into lots, blocks, streets, alleys and avenues as shown on the attending map, and that the lots and blocks are numbered in progressive numbers and that the sizes of all lots and widths of all streets indicated on said map by figured feet and decimals of feet and that said map accurately represents the survey and divisions of above referred to plat and that I have set at the indicated quarter (7) post on the south line of Sec. 15, an iron monument from which future survey may be made.

Witness my hand and seal the 29 day of April A. D. 1901.

B. J. Kelley
H. C. Kelley

D. P. Marlette,

State of Minnesota }
County of Pine }
Be it known, that on this 29 day of April A. D. 1901 personally came before me D. P. Marlette to me known to be the person who executed the same as his free act and deed.

Witness my hand and official seal the 29 day of April A. D. 1901.

B. J. Kelley,
Notary Public,
Pine Co. Minn.

Notarial Seal

No. 29706.

1900
H. J. Albrecht

did
5
18
James H. Vandels

May 9 01
Platt

3 rd
May 01
J. Keeley