

DEDICATION

Know all men by these presents: That I, Frank J. Pehler, as owner of the following described real estate in Pine County, Minnesota, to wit: From the Southeast corner of Government Lot #5, Section 11, T 39, R 21, thence West along the South boundary of the Government Lot #5 a distance of 556.4 feet to a Point of Beginning, from this Point of Beginning thence North 33.0 feet; thence N 14°33' E 267.5 feet; thence N 15°39' E 157.5 feet; thence N 33°47' W 77.6 feet; thence N 55°46' W 65.3 feet; thence N 19°40' E 49.6 feet; thence West to the shore of Cross Lake a distance of approximately 358 feet; thence Southwesterly along the shore of Cross Lake to the South boundary of said Government Lot #5; thence East along this South boundary to the Point of Beginning, this distance being approximately 653 feet; shown in detail on the annexed plat; has caused the same to be surveyed and platted into lots by Dallas Dale Fowler, Pine County Surveyor, and named and designated as NORWAY POINT SUBDIVISION, and has caused the annexed plat to be made according to the statutes. The owner, above named, hereby dedicates to public use all streets shown on the annexed plat. In witness, whereof, the said owner has executed this instrument this 29th day of November, 1952.

Witness: *Frank J. Pehler* and *Lily Anne Pehler, his wife*
Witness: *Paul F. Fowler* and *Kathleen Fowler*
State of Minnesota SS On this 29th day of November 1952 before me, a Notary Public within and for said County, personally appeared Frank J. Pehler to me known to be the persons described in and who executed the foregoing instrument and acknowledge that they executed the same as their own free act and deed.
My Commission Expires _____
Notary Public *James J. Clem*

SURVEYOR'S CERTIFICATE

I, Dallas Dale Fowler, Pine County Surveyor, hereby certify that I have, at the request of the owner, made the above mentioned survey and plat and that all information on said plat is correctly shown to the best of my knowledge and belief that monuments consisting of iron pipes placed in concrete have been set a all places marked thus "O", and other monuments consisting of iron pipes have been driven at all points marked "O" on the plat; and that there are no wet lands or public roads on the plat except as shown.

Dallas Dale Fowler
Pine County Surveyor

State of Minnesota SS On this 29th day of November 1952 before me, a Deputy County Auditor, personally appeared Dallas Dale Fowler, to me known and who admits the above certificate as his own free act and deed.
James J. Clem
Deputy Auditor, Pine County
Notary Public

This plat, NORWAY POINT SUBDIVISION, was approved by the Board of Commissioners for Pine County, Minnesota on this 7 day of January 1953.
P. L. Mettling
Chairman of Board, Pine County, Minn.

I hereby certify that the taxes for the year 1952 on the above described lands are paid.
R. Dickson
County Treasurer, Pine County, Minn.

I hereby certify that the taxes prior to the year 1952 on the above described lands have been paid.
Orval Anderson
County Auditor, Pine County, Minn.

No. 181938
This plat, NORWAY POINT SUBDIVISION, was filed in my office at 1 o'clock on this 16 day of Nov 1952 and is recorded in Book No. 1, on Page No. 23.
P. L. Humlin
County Register of Deeds, Pine County, Minnesota

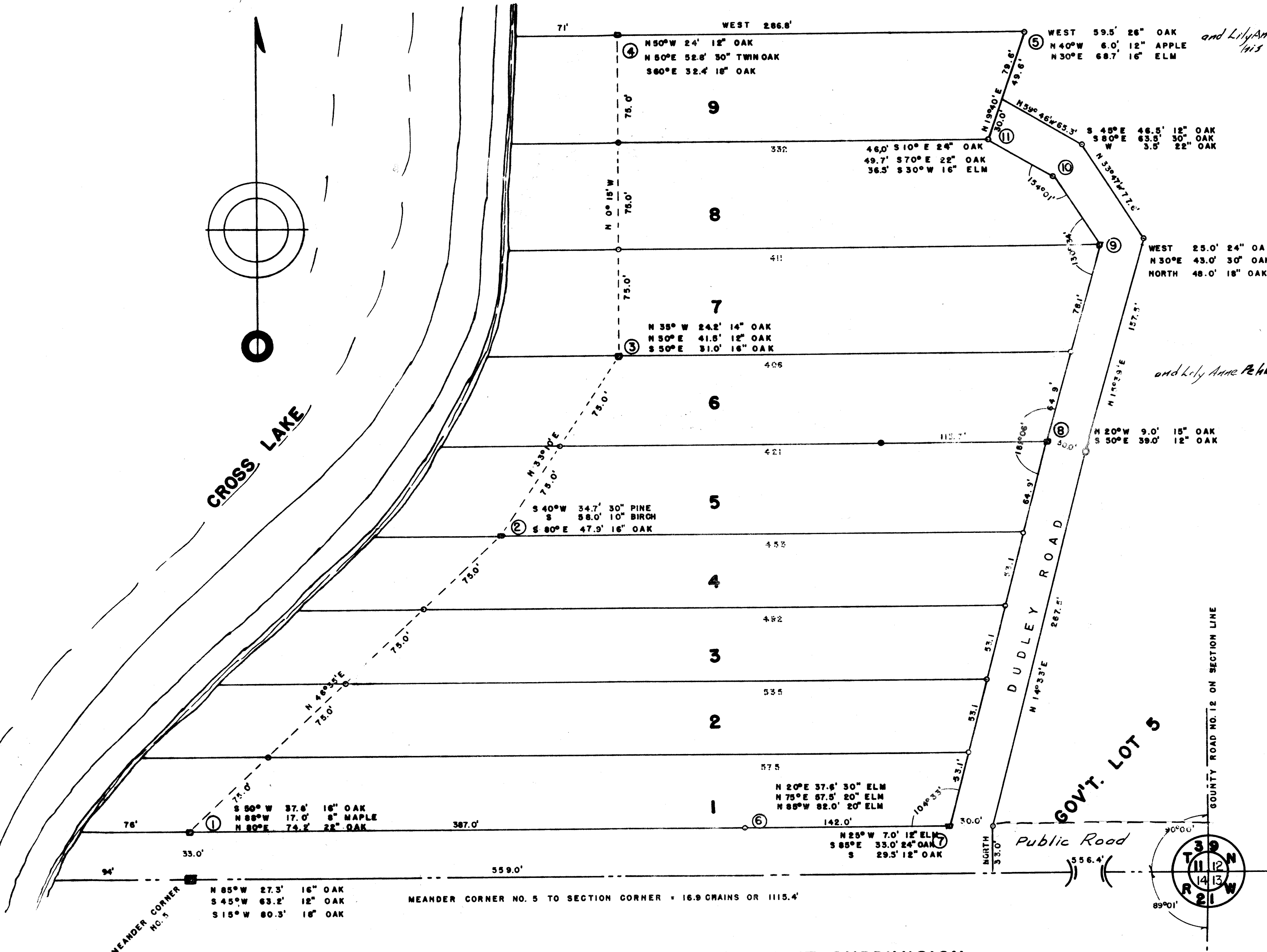

NORWAY POINT SUBDIVISION
LOCATED IN GOV'T. LOT 5, SEC. 11, T39, R21
PINE COUNTY MINNESOTA

SCALE 1" = 50' NOVEMBER 1952
O IRON PIPE
□ IRON PIPE IN CONCRETE