

PATHFINDER VILLAGE - ST. CROIX 4TH. ADDITION REPLAT ONE

- Denotes a 1/2 inch by 14 inch found iron monument having a plastic cap bearing Land Surveyor License No. 8195.
- Denotes a 1/2 inch by 14 inch set iron monument having a plastic cap bearing Land Surveyor License No. 17006.

Bearings shown hereon are based on the assumption that the line between the center of Lots 72 and 70, Block 1, PATHFINDER VILLAGE - ST. CROIX 4TH ADDITION has a bearing of N. 1° 05' 15" W.

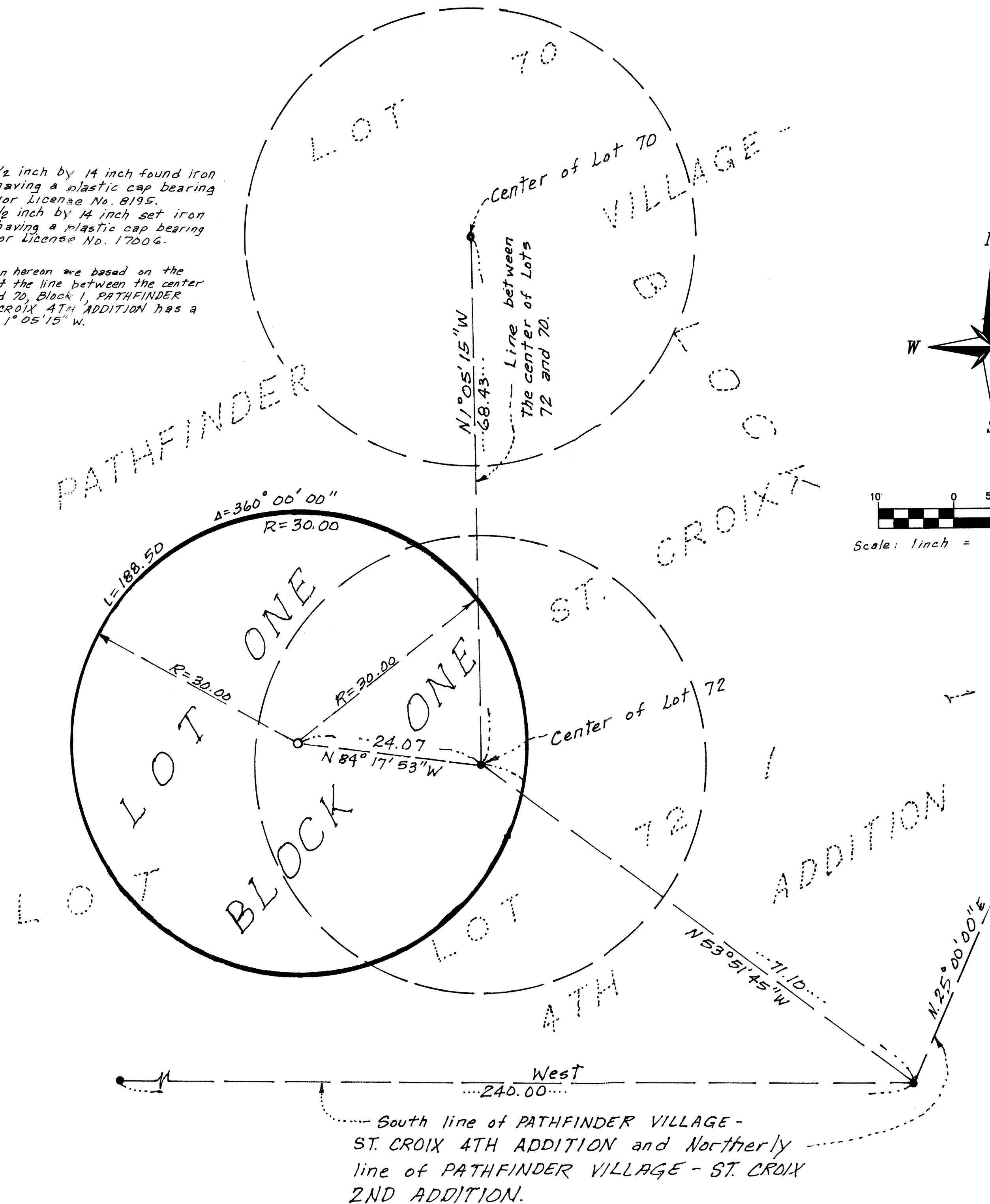

KNOW ALL PERSONS BY THESE PRESENTS: That Pathfinder Village - St. Croix Owners Association, Inc., a Minnesota non-profit corporation, owner and proprietor of the following described property situated in Section 28, Township 41 North, Range 18 West of the Fourth Principal Meridian in the County of Pine, State of Minnesota, to wit:

Those parts of Lots 1 and 72, Block 1, PATHFINDER VILLAGE - ST. CROIX 4TH ADDITION, according to the recorded plat thereof, Pine County, Minnesota which lie within the circumference of a circle having a radius of 30.00 feet. The center of said circle is described as follows:

Beginning at the center of said Lot 72; thence North 84 degrees 17 minutes 53 seconds West (assuming the line between the center of Lots 72 and 70 in said Block 1 has an assumed bearing of North 1 degree 05 minutes 15 seconds West) a distance of 24.07 feet, to the center of said circle and there terminating.

Has caused the same to be surveyed and platted as PATHFINDER VILLAGE - ST. CROIX 4TH ADDITION REPLAT ONE.

In witness whereof said Pathfinder Village - St. Croix Owners Association, Inc., a Minnesota non-profit corporation, has caused this plat to be signed by its proper officer this 13th day of September, 2006.

Pathfinder Village - St. Croix Owners Association, Inc.

by Theodore D. Kemna, its President
Theodore D. Kemna

STATE OF MINNESOTA
COUNTY OF PINE

The foregoing instrument was acknowledged before me this 13th day of September, 2006 by Theodore D. Kemna, President of Pathfinder Village - St. Croix Owners Association, Inc. on behalf of said corporation.

Jodell K. Anderson
Jodell K. Anderson
Notary Public, Pine County, Minnesota
My Commission Expires Jan. 31, 2010

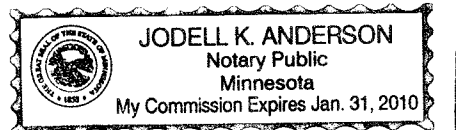

I hereby certify that I have surveyed and platted the property described on this plat as PATHFINDER VILLAGE - ST. CROIX 4TH ADDITION REPLAT ONE; that this plat is a correct representation of the survey; that all distances are correctly shown on the plat in feet and hundredth of a foot; that all monuments are correctly designated on the plat; that the outside boundary lines are correctly designated on the plat and there are no wetlands or public highways to be designated.

Theodore D. Kemna
Theodore D. Kemna, Land Surveyor
Minnesota License Number 17006

STATE OF MINNESOTA
COUNTY OF PINE

The foregoing Surveyor's Certificate was acknowledged before me this 13th day of September, 2006 by Theodore D. Kemna, Minnesota License No. 17006.

Jodell K. Anderson
Jodell K. Anderson
Notary Public, Pine County, Minnesota
My Commission Expires Jan. 31, 2010

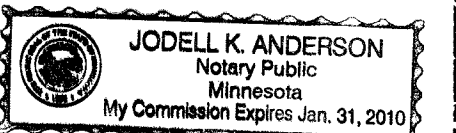

TOWNSHIP OF CLOVER, PINE COUNTY, MINNESOTA

Approved by the Board of Supervisors of the Township of Clover, Pine County, Minnesota, this 8th day of November, 2006 and is in compliance with the provisions of Chapter 505.03, Subdivision 2, Minnesota Statutes.

David Johnson Board Chairperson
David Johnson Clerk

PINE COUNTY BOARD OF COMMISSIONERS

Approved by the Board of Commissioners, Pine County, Minnesota, this 17th day of October, 2006 and is in compliance with the provisions of Chapter 505.03, Subdivision 2, Minnesota Statutes.

Samuel Bennett Board Chairperson
John Sten Clerk

PINE COUNTY ATTORNEY

This plat was approved as to form and execution this 17th day of October, 2006.

John Klub
County Attorney

PINE COUNTY SURVEYOR

Approved by the Pine County Surveyor, Pine County, Minnesota this 17th day of October, 2006 and is in compliance with the provisions of Chapter 505 and 381.12, Minnesota Statutes.

Robert J. Madson
County Surveyor

PINE COUNTY AUDITOR

No delinquent taxes are transfer entered this 28th day of December, 2006.

Cathy Johnson, Deputy
County Auditor

PINE COUNTY TREASURER

I hereby certify the taxes for the year 2006 on the property described herein are paid this 28th day of December, 2006.

Shirley Martfeld, Deputy
County Treasurer

PINE COUNTY RECORDER

Document No. H61041

I hereby certify that this instrument was filed in the office of the County Recorder for record on this 28th day of December, 2006 and was duly recorded in the Pine County Records.

Samara Thico
County Recorder

SCHOELL & MADSON, INC.
ENGINEERS • SURVEYORS • PLANNERS