

PINE SHORES

PART OF THE SE 1/4 OF SECTION 11, TOWNSHIP 45 NORTH, RANGE 19 WEST OF THE 4TH PRINCIPAL MERIDIAN, PINE COUNTY, MINNESOTA

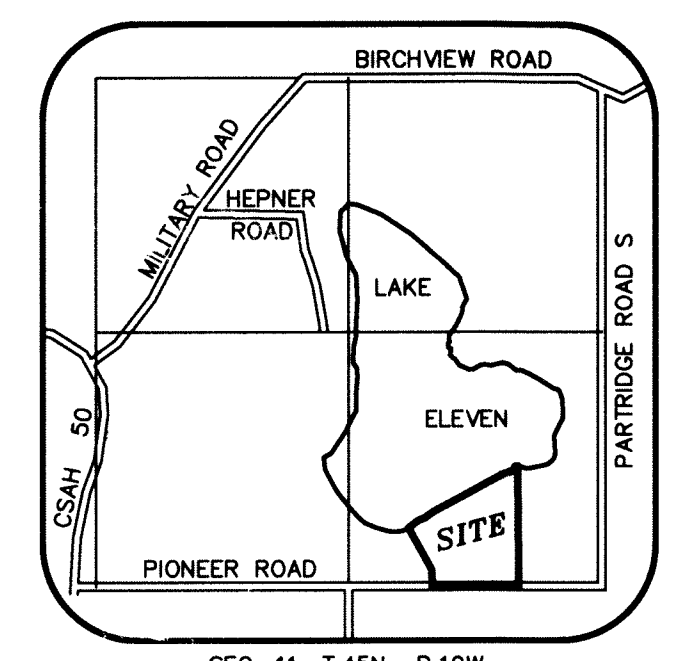

SEC. 11, T.45N., R.19W.
VICINITY MAP
NO SCALE



THE BASIS OF BEARINGS FOR THIS DRAWING IS THE MNDOT PINE COUNTY COORDINATE SYSTEM, NAD 1983, HARN 1996 ADJUSTMENT

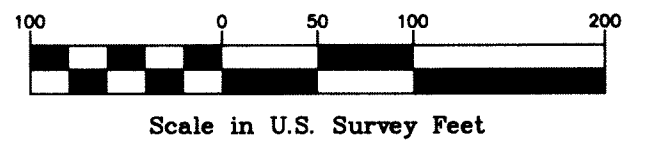

- LEGEND**
- ⊙ DENOTES RECORDED PINE COUNTY LAND SURVEY MONUMENT
 - DENOTES IRON MONUMENT FOUND
 - DENOTES 1/2" x 14" IRON MONUMENT MARKED RLS 44490 SET
 - ⊙ DENOTES 1/2" x 14" IRON MONUMENT MARKED RLS 44490, THAT WILL BE SET WITHIN ONE YEAR OF RECORDING
 - DENOTES EDGE OF WETLANDS
 - ▲ DENOTES WETLAND AREA
 - DENOTES EDGE OF WATER

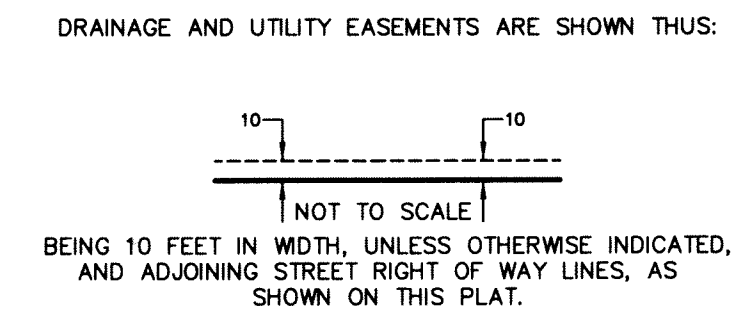

Benchmark:
BENCHMARK: RR SPIKE SET IN WEST FACE OF 16" SPRUCE, 1± ABOVE GROUND, NEAR THE EAST LINE OF LOT 1, BLOCK 1.
ELEV: 1141.18 NAVD 88

Notes to Plat:

1. The 100 year flood elevation of Lake Eleven has not been determined. The highest known water elevation is not known at this time.
2. All lot owners will be required to be members of an association.
3. The private streets will be owned and maintained by the lot owners association. The private streets are not required to be maintained by the Township or by Pine County.

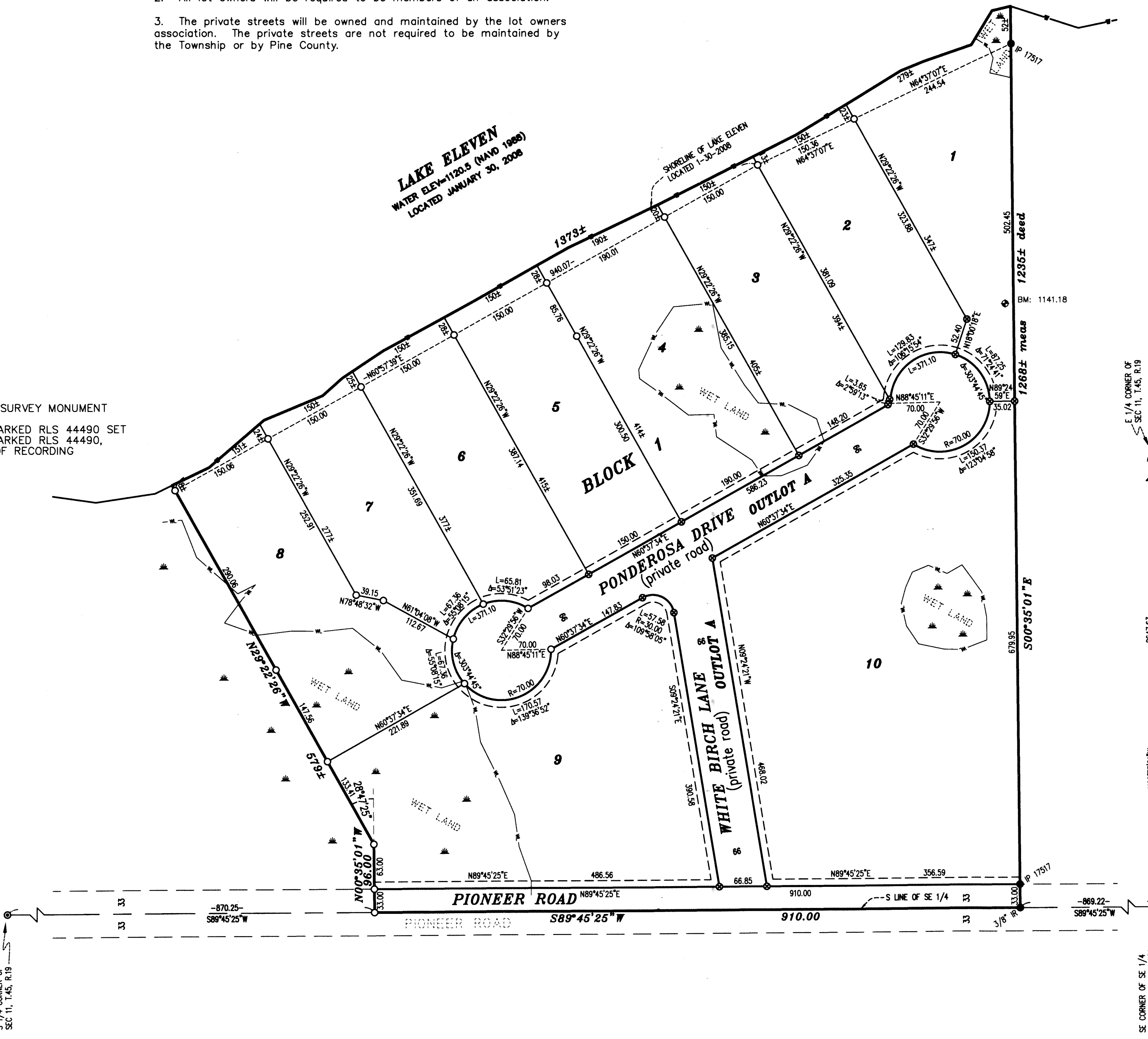

KNOW ALL MEN BY THESE PRESENTS: That Land & Cabins, LLC, a Minnesota limited liability company, owner, and Rural American Bank-Luck, a Wisconsin corporation, mortgagee of the following described property situated in the County of Pine, State of Minnesota, to wit:

That part of the Southeast Quarter of Section 11, Township 45 North, Range 19 West of the 4th Principal Meridian, Pine County, Minnesota, described as follows:

Commencing at the Southeast corner of said Southeast Quarter; thence westerly, along the south line of said Southeast Quarter, a distance of 869.22 feet (13 chains, 17 links) to the point of beginning of the property to be described; thence continuing westerly, along said south line, a distance of 910 feet; thence northerly, parallel with the east line of said Southeast Quarter, a distance of 96 feet; thence northwesterly, deflecting to the left 28 degrees 47 minutes 25 seconds a distance of 579 feet, more or less, to the shoreline of Lake Eleven; thence easterly and northeasterly along said shoreline to the intersection with a line drawn parallel with the east line of said Southeast Quarter and passing through the point of beginning; thence southerly, along said parallel line, a distance of 1235 feet, more or less, to the point of beginning.

have caused the same to be surveyed and platted as PINE SHORES, and do hereby donate and dedicate to the public for public use forever PIONEER ROAD, and also dedicate the easements shown on this plat for drainage and utility purposes only.

In witness whereof said Land & Cabins, LLC, a Minnesota limited liability company, has caused the same to be signed by its proper officer this 11 day of August, 20 08
 Brian D. Weidendorf
 Chief Manager of Land & Cabins, LLC

STATE OF MINNESOTA)
 COUNTY OF Kanabec)
 The foregoing instrument was acknowledged before me this 11th day of August, 20 08 by Brian D. Weidendorf, the Chief Manager of Land & Cabins, LLC, a Minnesota limited liability company, on behalf of the company.
 Marilyn J. Pearson
 Notary Public, Kanabec County, Minnesota
 My Commission Expires January 31, 2013

In witness whereof said Rural American Bank-Luck, a Wisconsin corporation, has caused the same to be signed by its proper officer this 11 day of August, 20 08
 Tammany L. Howie
 Senior Vice President

STATE OF MINNESOTA)
 COUNTY OF Kanabec)
 The foregoing instrument was acknowledged before me this 11th day of August, 20 08 by Tammany L. Howie, Senior Vice President of Rural American Bank-Luck, a Wisconsin corporation, on behalf of the corporation.
 Marilyn J. Pearson
 Notary Public, Kanabec County, Minnesota
 My Commission Expires January 31, 2013

I hereby certify that I have surveyed and platted the land described on this plat as PINE SHORES and that this plat is a correct representation of the boundary survey; that all mathematical data and labels are correctly designated on the plat; that all outside boundary monuments of the plat have been correctly set and that all other required monuments will be correctly set within one year of the recording of this plat; that as of the date of this certificate, all water boundaries and wet lands, as defined in Minnesota Statutes 505.01, Subd. 3, are shown and labeled on the plat, and that all public ways are shown and labeled on the plat.

Tyler J. Kroschel
 Minnesota License No. 44490

STATE OF MINNESOTA)
 COUNTY OF Pine)
 The foregoing Surveyor's Certificate by Tyler J. Kroschel, Minnesota Licensed Surveyor No. 44490, was acknowledged before me this 5 day of August, 20 08

Carrie J. Nordstrom
 Notary Public, Pine County, Minnesota
 My Commission Expires 01-31-2016

TOWNSHIP OF WINDEMERE, PINE COUNTY, MINNESOTA
 Approved by the Town Board of Windemere, this 11 day of August, 20 08
 Chairman: [Signature] Clerk: [Signature]

PINE COUNTY, MINNESOTA
 Approved by the Board of Commissioners, Pine County, Minnesota this 5th day of August, 20 08 and is in compliance with the provisions of Chapter 505.03, Subdivision 2, Minnesota Statutes.
 Board Chairman: [Signature] Clerk: [Signature]

PINE COUNTY ATTORNEY
 This plat was approved as to form and execution this 6th day of August, 20 08
 County Attorney: [Signature]

PINE COUNTY AUDITOR
 No delinquent taxes and transfer entered this 12 day of August, 20 08
 County Auditor: [Signature]

PINE COUNTY TREASURER
 I hereby certify that the taxes for the year 20 08 on the property described herein are paid this 12 day of August, 20 08
 County Treasurer: [Signature]

PINE COUNTY SURVEYOR
 Approved by the Pine County Surveyor, Pine County, Minnesota, this 11th day of August, 20 08 and is in compliance with the provisions of Chapter 505 and Chapter 381.12 Minnesota Statutes.
 County Surveyor: [Signature]

PINE COUNTY RECORDER
 Document No. 474405
 I hereby certify that this instrument was filed in the Office of the County Recorder for record on this 12th day of August, 20 08 at 11 o'clock A.M., and was duly recorded in Pine County Records.
 County Recorder: [Signature]

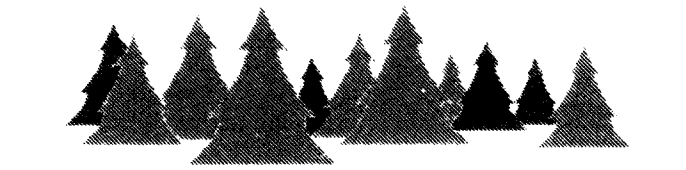

Kroschel Land Surveyors, Inc.
 1639 Main Street North, Suite 6, Pine City, MN 55063
 Phone: 320-629-3267 Fax: 320-629-0176