

POOTZIE ADDITION

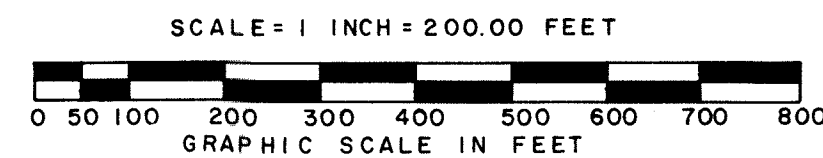

○ DENOTES 1/2" X 16" RE-BAR MONUMENT SET AND CAPPED WITH REGISTRATION NO. 13115 UNLESS OTHERWISE SHOWN.

THE NORTH LINE OF THE S 1/2 OF THE NW 1/4 IS ASSUMED TO HAVE A BEARING OF S88°40'45" E.

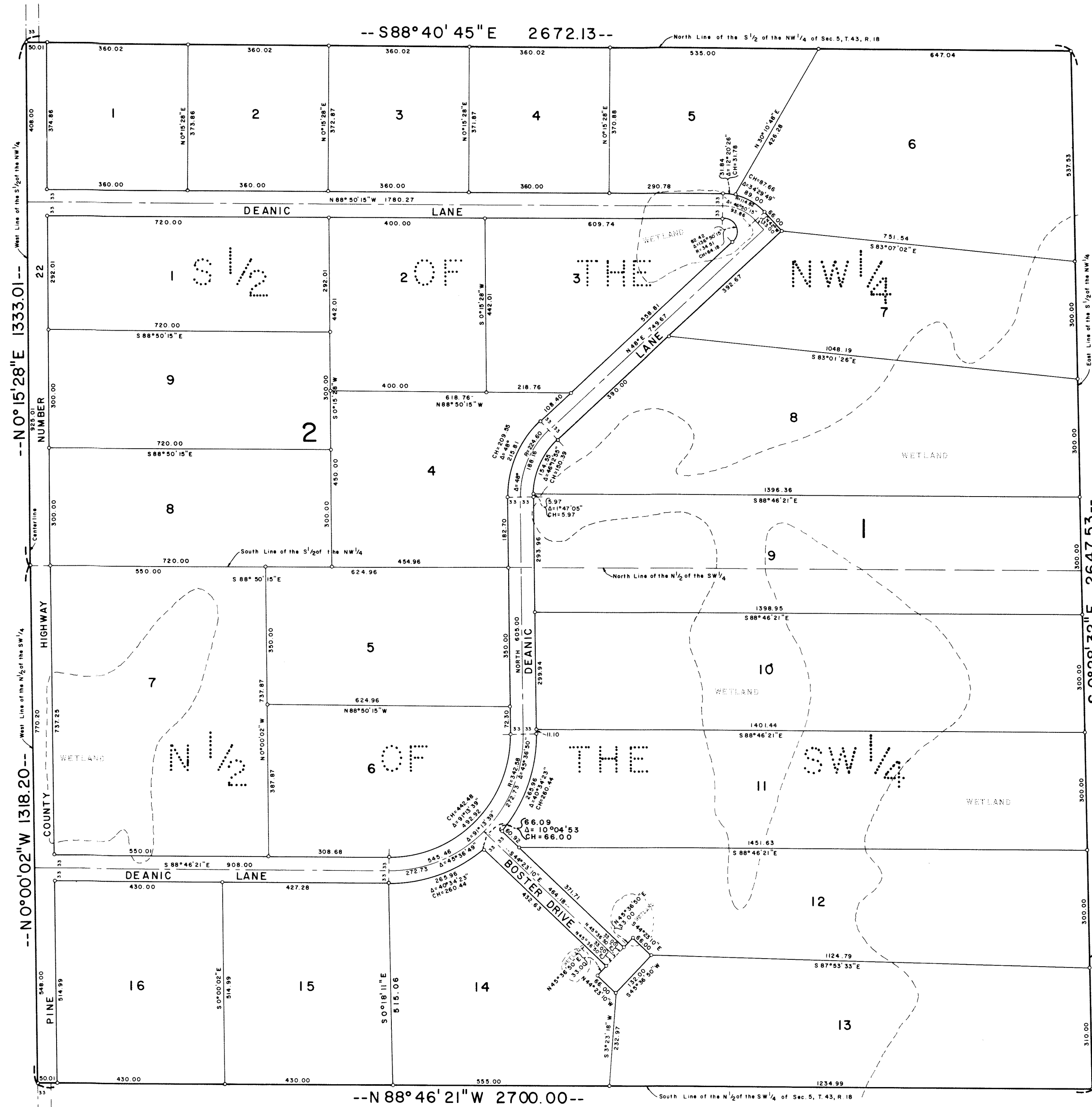
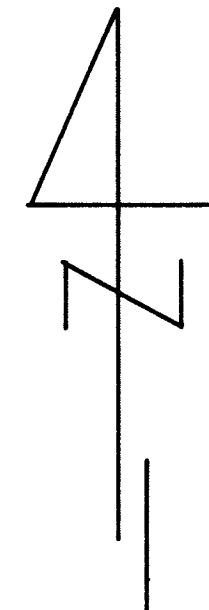

KNOW ALL MEN BY THESE PRESENTS: That Leroy G. Boster, a single man, owner and proprietor of the following described property situated in the State of Minnesota, County of Pine to wit:

The S 1/2 of the NW 1/4.
The N 1/2 of the SW 1/4.
All in Section 5, Township 43, Range 18, Pine County, Minnesota.

Have caused the same to be surveyed and platted as POOTZIE ADDITION and do hereby donate and dedicate to the public for public use forever the Road, Drive, Lane as shown on the plat.

In witness whereof, said Leroy G. Boster, a single man, has set his hand and seal this 28th day of Sept, 1984 A.D.

Leroy G. Boster
Leroy G. Boster

State of Minnesota
County of Pine

The foregoing instrument was acknowledged before me this 28th day of Sept, 1984 A.D. by Leroy G. Boster, a single man.

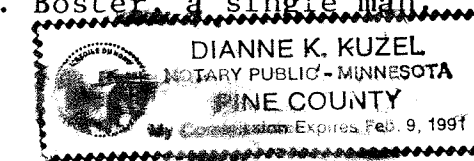

Dianne K. Kuzel
Notary Public, Pine County, Minnesota
My Commission Expires 2/9/91

I do hereby certify that I have surveyed and platted the property described in the dedication of this plat as POOTZIE ADDITION; that this plat is a correct representation of said survey; that all distances are correctly shown on said plat in feet and nearest hundredths of a foot; that all monuments have been correctly placed in the ground as shown on said plat; that the outside boundary lines are correctly designated on said plat; and there are no wetlands or public highways to be designated on said plat other than shown thereon.

Terrance G. Johnson
Terrance G. Johnson, Registered Land Surveyor
Minnesota Registration Number 13115

State of Minnesota
County of Carlton

The foregoing instrument was acknowledged before me this 13 day of August, 1984, A.D. by Terrance G. Johnson, Registered Land Surveyor Number 13115.

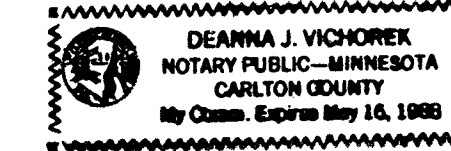

Deanna J. Vichorek
Notary Public, Carlton County, Minnesota
My Commission Expires 5/18/88

I hereby certify that the taxes for the year 1986 and all prior years on the property described herein are paid.

Loraine W. Perreault
County Auditor, Pine County, Minnesota

I hereby certify that the taxes for the year 1987 on the property described herein are paid.

Bruce A. Blalock
County Treasurer, Pine County, Minnesota

The plat of POOTZIE ADDITION was accepted and approved by the County Board of Pine County, Minnesota at a regular meeting thereof held this 21 day of August, 1984, A.D.

County Board of Pine County
Charles Chausse Chairman
Loraine W. Perreault Auditor

This plat was approved as to form and execution on this 31 day of December 1987, A.D.

John K. Carlson
County Attorney, Pine County, Minnesota

I hereby certify that the plat of POOTZIE ADDITION was filed in this office on this 31 day of Dec, 1987, A.D. at 3:30 o'clock, P.M., Micro Number 5241.

Deanne Swedwick
Registrar of Titles, Pine County, Minnesota

LOCATION MAP
SEC. 5, T. 43, R. 18

