

# REARRANGEMENT OF BLOCK 1 OF FOLSOM'S FIRST ADDITION TO HINCKLEY, MINN.

Scale ~~1" = 40'~~ 1" = 75'

Amount of money

N. Line of Sec. 25.

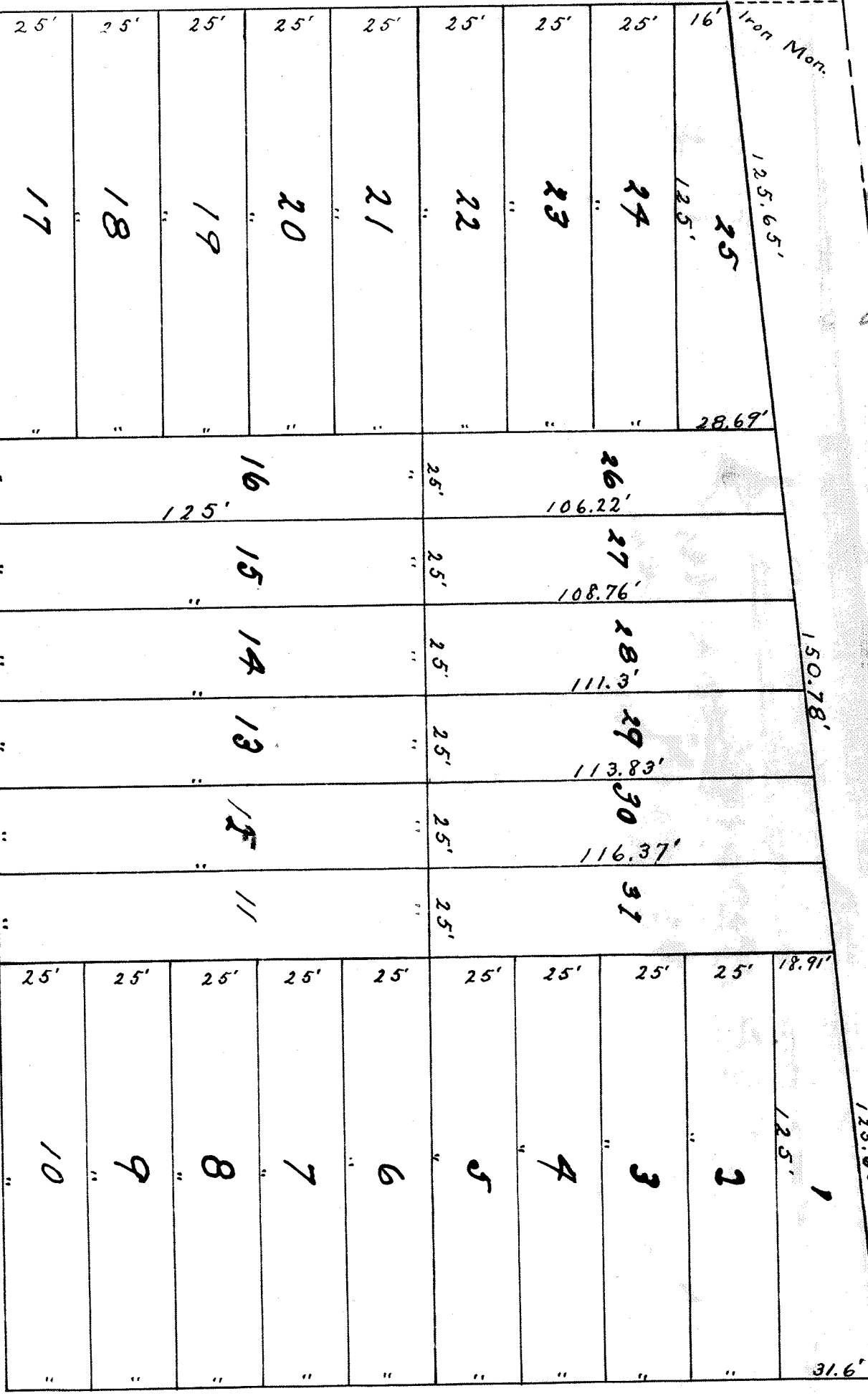

## NOBLE AVENUE

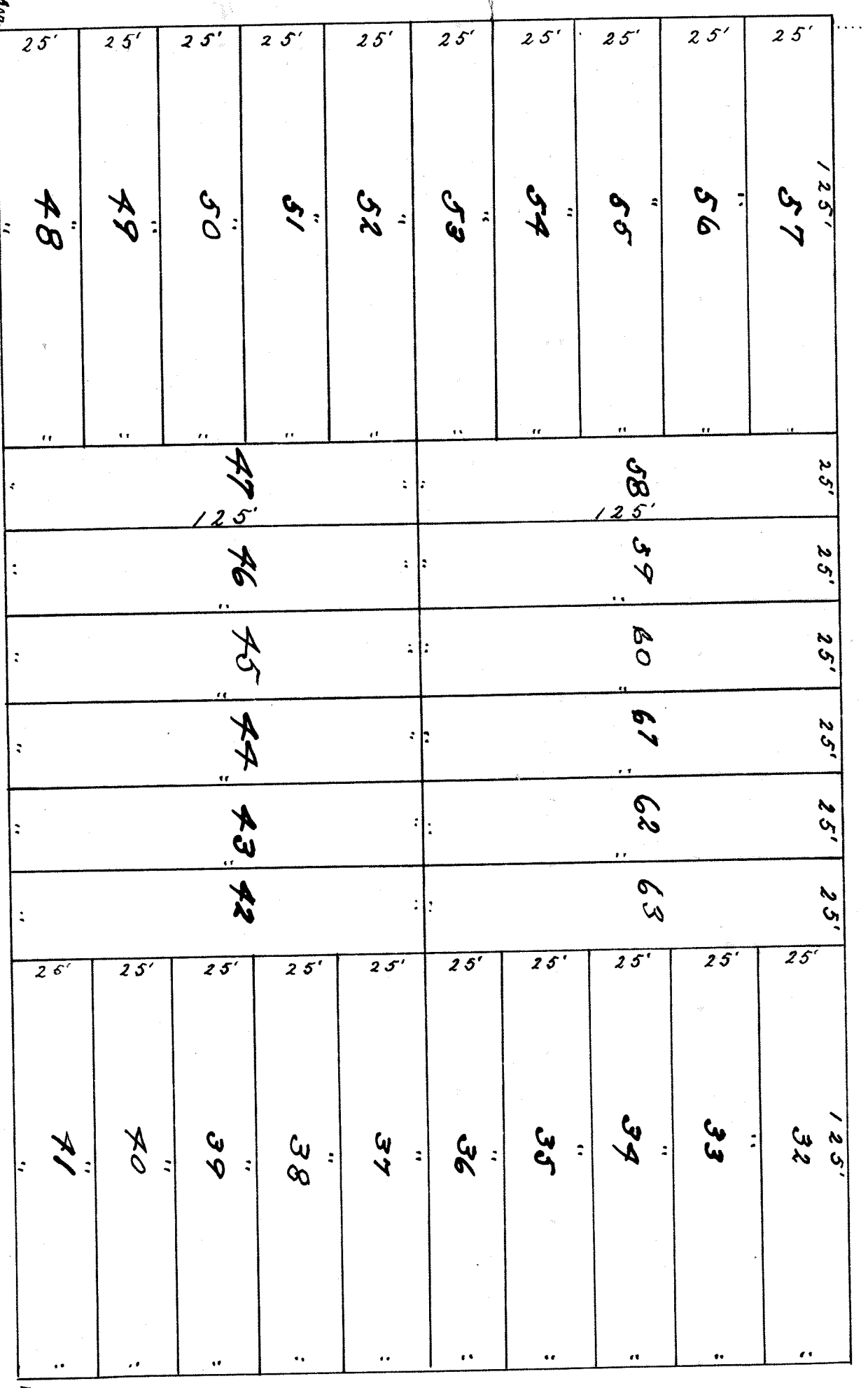

KNOW ALL MEN BY THESE PRESENTS, that Folsom Healy Co. which / the owner of the real estate situated in the County of Pine and State of Minnesota, described as follows, to-wit:

Block One (1) of Folsom's First Addition to Hinckley, Minnesota,

has caused said land to be surveyed and platted and to hereby dedicate to the public use forever, all streets, alleys and avenues as shown on said plat.

*Frank J. Kimbrell*  
*Joseph McLean*

FOLSOM HEALY COMPANY.  
BY *J. J. Freeman* (Pres.)  
*Thomas Freeman* (Sec.)

State of Minnesota }  
County of Pine }  
On this 24th. day of June, A. D. 1920, before me, Notary Public, within and for said county personally appeared J. J. Folsom and Howard Folsom, to me personally known, who being each by me duly sworn did say that they are respectively the President and the Secretary of the Folsom Healy Company, a corporation, and that the seal annexed to said instrument is the corporate Seal of said corporation, and that said instrument was signed and sealed in behalf of said corporation by authority of its Board of directors, and said J. J. Folsom and Howard Folsom acknowledged said instrument to be the true and correct act and deed of said corporation.  
My Commission expires Dec 29 "1923.

Notary Public, in the County, Minnesota.  
*James Buckley*  
Surveyor.

Subscribed and sworn to before me this 21. day of June, 1920.

My Commission expires July 17, 1922.  
Notary Public, in the County, Minnesota.

This plat approved by the Village Council of Hinckley, Minnesota, this 23 day of June 1920.

*W. A. Noble*  
President.

Attest: *J. J. Freeman*  
Clerk.

B. MUSEE  
# 10777

250 June 1920 2

P  
Plato  
James H. Naudeh