

REARRANGEMENT OF BLOCK 8

Townsite of Partridge, Askov, Minn.

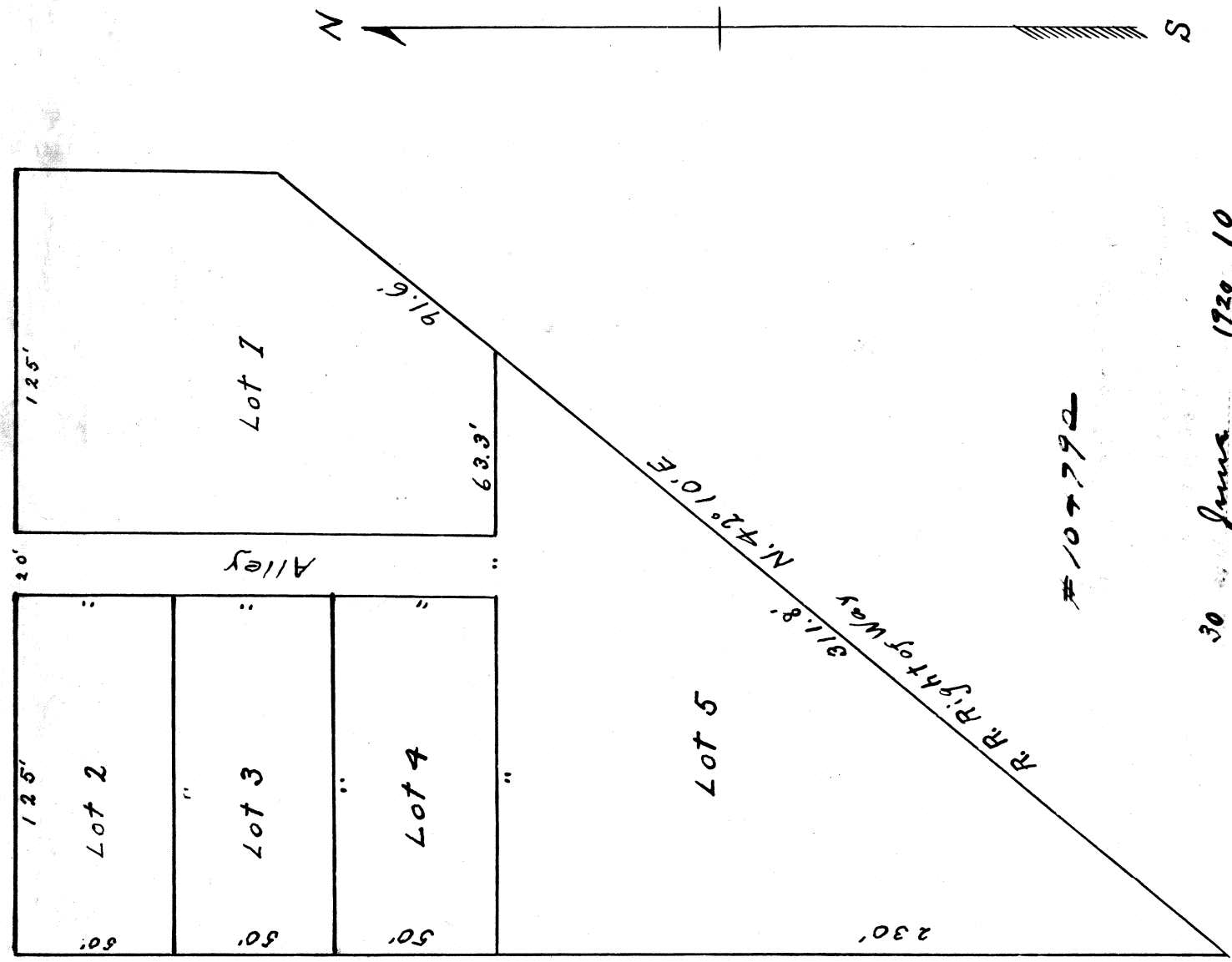

#107792

30 June 1920 10  
A. Plate 21

James H. Handled

KNOW ALL MEN BY THESE PRESENTS, that we, <sup>Hans</sup> Christian Hansen and Marie Hansen (his wife) the owners of the real estate situated in the County of Pine and State of Minnesota, described as follows, to-wit:  
Block Eight (8), of the Original Townsite of Partridge, now Village of Askov, Minnesota.

We have caused said land to be surveyed and platted and we hereby dedicate to the public forever, all streets, alleys and avenues as shown on said plat.

In Presence of  
John Hansen Notary Public, Pine County, Minn.  
Maria Hansen My Commission expires Sept 5/26

ON this 10<sup>th</sup> day of June, 1920, before me a Notary Public, within and for said County, personally appeared Christian Hansen and Marie Hansen (his wife), to me known to be the persons described in and who executed the foregoing instrument, and acknowledged that they executed the same as their free act and deed.

S. Ogden  
Notary Public, Pine County, Minn.  
My Commission expires Sept 5/26

KNOW ALL MEN BY THESE PRESENTS, that I, James Buckley, surveyor, appointed by the above named ~~James~~ Christian Hansen to make a survey and plat of the above described premises, do hereby certify, that the said plat is a correct representation of the survey, that all distances are correctly shown on the plat, that the monuments for guidance of future surveys have been correctly designated on the plat, that the topography of the land is correctly shown on the plat, that there are no wet lands on said real estate.

Subscribed and Sworn to before me this 10<sup>th</sup> day of June, 1920.  
Robert Wiley  
Notary Public, Pine County, Minnesota.  
My Commission expires Feb. 24th 1927.

James Buckley  
Surveyor

This plat approved by the Village Council of Askov, Minn. this 24<sup>th</sup> day of June 1920.  
John Hansen President.  
Attest A. Peterson Clerk.