

DEDICATION

KNOW ALL MEN BY THESE PRESENTS: THAT W. S. A. ROBINSON AND STELLA ROBINSON, HIS WIFE, AS OWNERS OF THE FOLLOWING DESCRIBED REAL ESTATE AS PARTS OF GOV'T LOT #5 AND THE SE<sub>4</sub> OF NE<sub>4</sub>, SECTION 18, T. 43, R. 21, IN PINE COUNTY, MINNESOTA, TO-WIT: LOT "Q" OF THE ORIGINAL PLAT OF "ROBINSON'S SANDY BEACH LANE"; SHOWN IN DETAIL ON THE ANNEXED PLAT, HAVE CAUSED THE SAME TO BE SURVEYED AND NAMED AND DESIGNATED AS "A RE-ARRANGEMENT OF LOT Q OF ROBINSON'S SANDY BEACH LANE", AND HAVE CAUSED THE ANNEXED PLAT TO BE MADE ACCORDING TO THE STATUTES. THE OWNERS, ABOVE NAMED, HEREBY DEDICATE TO PUBLIC USE ALL STREETS SHOWN ON THE ANNEXED PLAT. IN WITNESS WHEREOF THE SAID OWNERS HAVE EXECUTED THIS INSTRUMENT THIS 18<sup>th</sup> DAY OF October, 1952.

WITNESSES:

SIGNED:

*[Signatures of W. S. A. Robinson and Stella Robinson]*

STATE OF MINNESOTA SS: ON THIS 18<sup>th</sup> DAY OF October, 1952, BEFORE ME, A NOTARY PUBLIC, WITHIN AND FOR SAID COUNTY OF PINE COUNTY, PERSONALLY APPEARED S. A. ROBINSON AND STELLA ROBINSON, HIS WIFE, TO ME KNOWN TO BE THE PERSONS DESCRIBED IN AND WHO EXECUTED THE FOREGOING INSTRUMENT, AND ACKNOWLEDGE THAT THEY EXECUTED THE SAME AS THEIR OWN FREE ACT AND DEED.

MY COMMISSION EXPIRES

*[Signature of Notary Public]*  
NOTARY PUBLIC, PINE COUNTY, MINN.

SURVEYOR'S CERTIFICATE

I, DALLAS DALE FOWLER, PINE COUNTY SURVEYOR, HEREBY CERTIFY THAT I HAVE, AT THE REQUEST OF THE OWNERS, MADE THE ABOVE MENTIONED SURVEY AND PLAT AND THAT ALL INFORMATION ON SAID PLAT IS CORRECTLY SHOWN TO THE BEST OF MY KNOWLEDGE AND BELIEF; THAT MONUMENTS CONSISTING OF IRON RODS PLACED IN CONCRETE, HAVE BEEN SET AT 8 PLACES MARKED THIS "X", AND THAT OTHER MONUMENTS, CONSISTING OF IRON RODS OR PIPES HAVE BEEN PLACED AT POINTS MARKED THIS "O" ON THE PLAT; AND THAT THERE ARE NO WET LANDS OR PUBLIC ROADS ON THE PLAT EXCEPT AS SHOWN.

*[Signature of Dallas Dale Fowler]*  
PINE COUNTY SURVEYOR, PINE COUNTY, MINN.

STATE OF MINNESOTA SS: ON THIS 18<sup>th</sup> DAY OF October, 1952, BEFORE ME, A NOTARY PUBLIC WITHIN AND FOR SAID COUNTY, PERSONALLY APPEARED DALLAS DALE FOWLER, TO ME KNOWN, WHO ADMITS THE ABOVE CERTIFICATE AS HIS OWN FREE ACT AND DEED.

MY COMMISSION EXPIRES

*[Signature of Notary Public]*  
NOTARY PUBLIC, PINE COUNTY, MINN.

THIS PLAT, "A RE-ARRANGEMENT OF LOT Q OF ROBINSON'S SANDY BEACH LANE", WAS APPROVED BY THE BOARD OF COMMISSIONERS FOR PINE COUNTY, MINNESOTA ON THIS 3rd DAY OF March, 1953.

*[Signature of P. L. Nettling]*  
CHAIRMAN OF THE BOARD, PINE COUNTY, MINN.

I HEREBY CERTIFY THAT THE TAXES FOR THE YEAR 1952 ON THE ABOVE DESCRIBED LANDS ARE PAID.

*[Signature of County Treasurer]*  
COUNTY TREASURER, PINE COUNTY, MINN.

I HEREBY CERTIFY THAT THE TAXES PRIOR TO THE YEAR 1952 ON THE ABOVE DESCRIBED LANDS ARE PAID.

*[Signature of County Auditor]*  
COUNTY AUDITOR, PINE COUNTY, MINN.

THIS PLAT, "A RE-ARRANGEMENT OF LOT Q OF ROBINSON'S SANDY BEACH LANE", WAS FILED IN MY OFFICE THIS 17 DAY OF March, 1953, AT 11 O'CLOCK A.M., AND IS RECORDED IN BOOK NO. \_\_\_\_\_ ON PAGE NO. \_\_\_\_\_

*[Signature of Register of Deeds]*  
REGISTER OF DEEDS, PINE COUNTY, MINN.

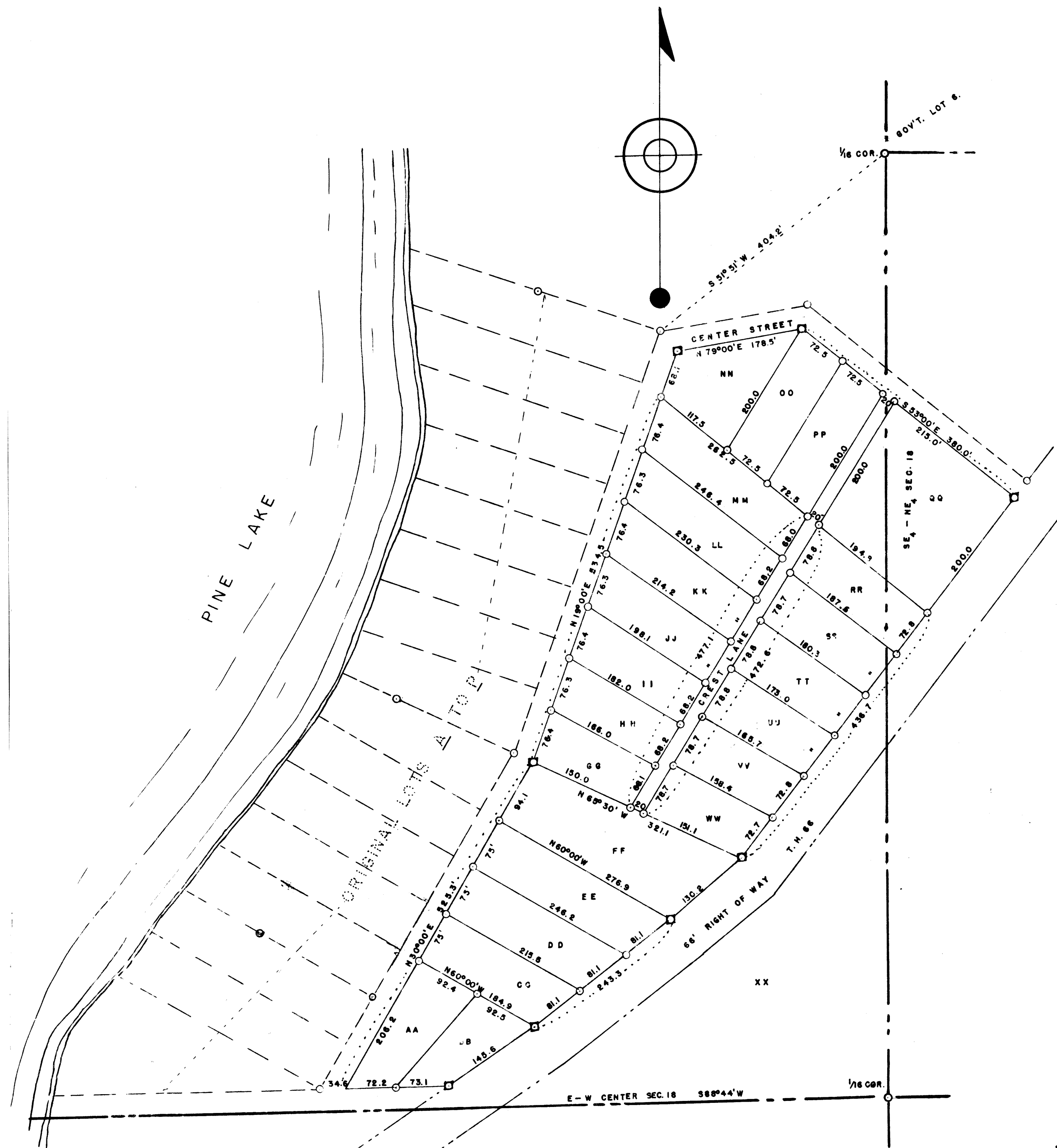

A RE-ARRANGEMENT OF LOT 'Q' OF ROBINSON'S SANDY BEACH LANE LOCATED IN GOV'T. LOT 5 & SE<sub>4</sub>-NE<sub>4</sub> SECTION 18 T. 43, R. 21.

SCALE: 1" = 100'

AUG. - SEPT. 1952