

ORIGINAL

# PART OF SECTIONS 13 & 14, T. 39, R. 22

REGISTERED LAND SURVEY NO. 1 PINE COUNTY, MINN

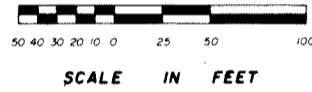

- DENOTES 1/2 INCH IRON PIPE WITH PLASTIC CAP MARKED R L S NO 8195
- DENOTES FOUND IRON MONUMENT

THE WEST LINE OF GOVT LOT 1, SEC 14, T 39, R 22 IS ASSUMED A BEARING OF S 0°36'08" E

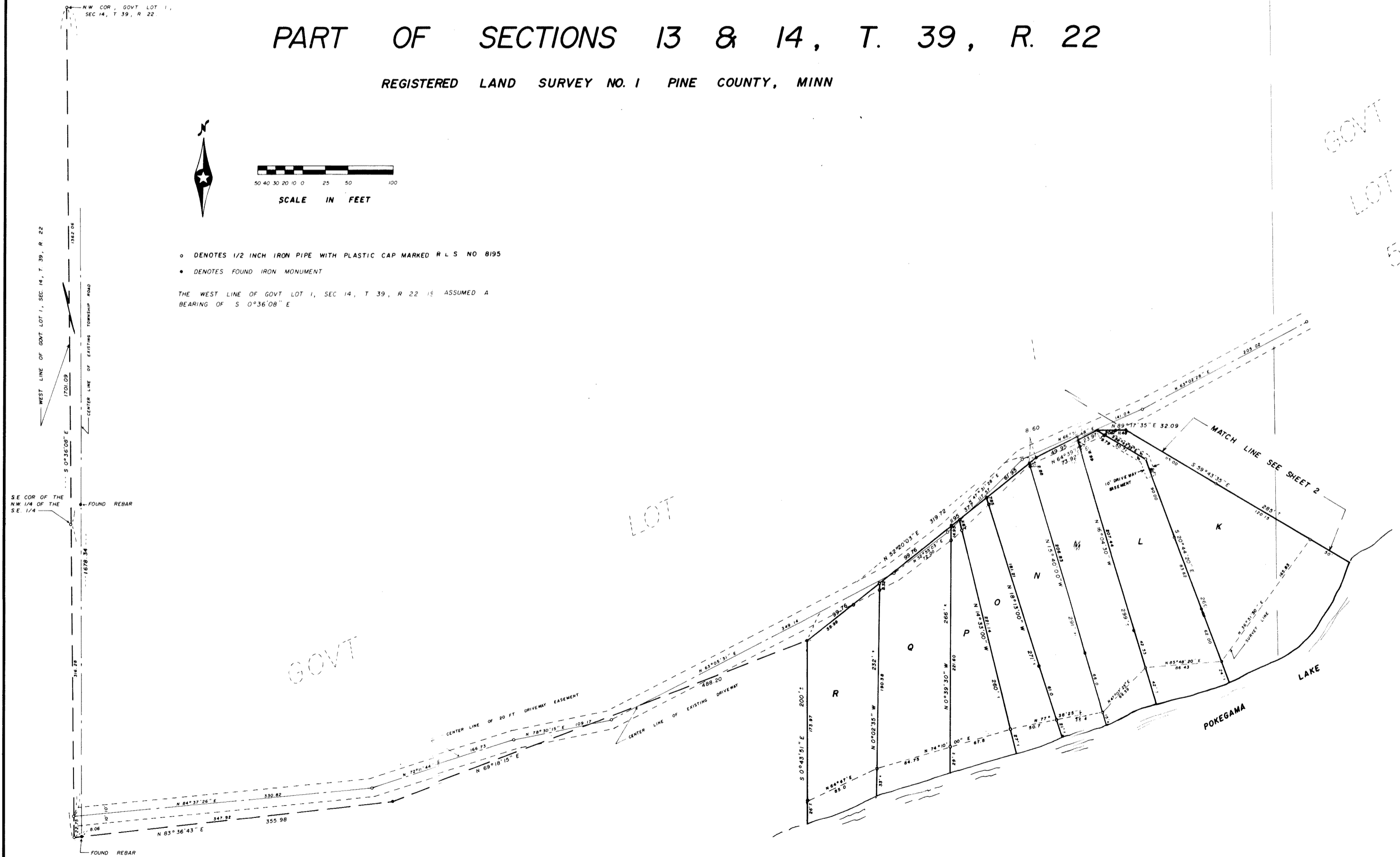

ORIGINAL

PART OF SECTION 13 & 14 T. 39 R. 22  
REGISTERED LAND SURVEY NO. 1 PINE COUNTY, MINN

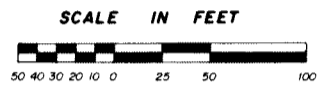

- DENOTES 1/2 INCH IRON PIPE WITH PLASTIC CAP MARKED R L S NO. 8195
- DENOTES FOUND IRON MONUMENT

WEST LINE OF GOVT. LOT 1 104489  
S 07° 34' 08" E

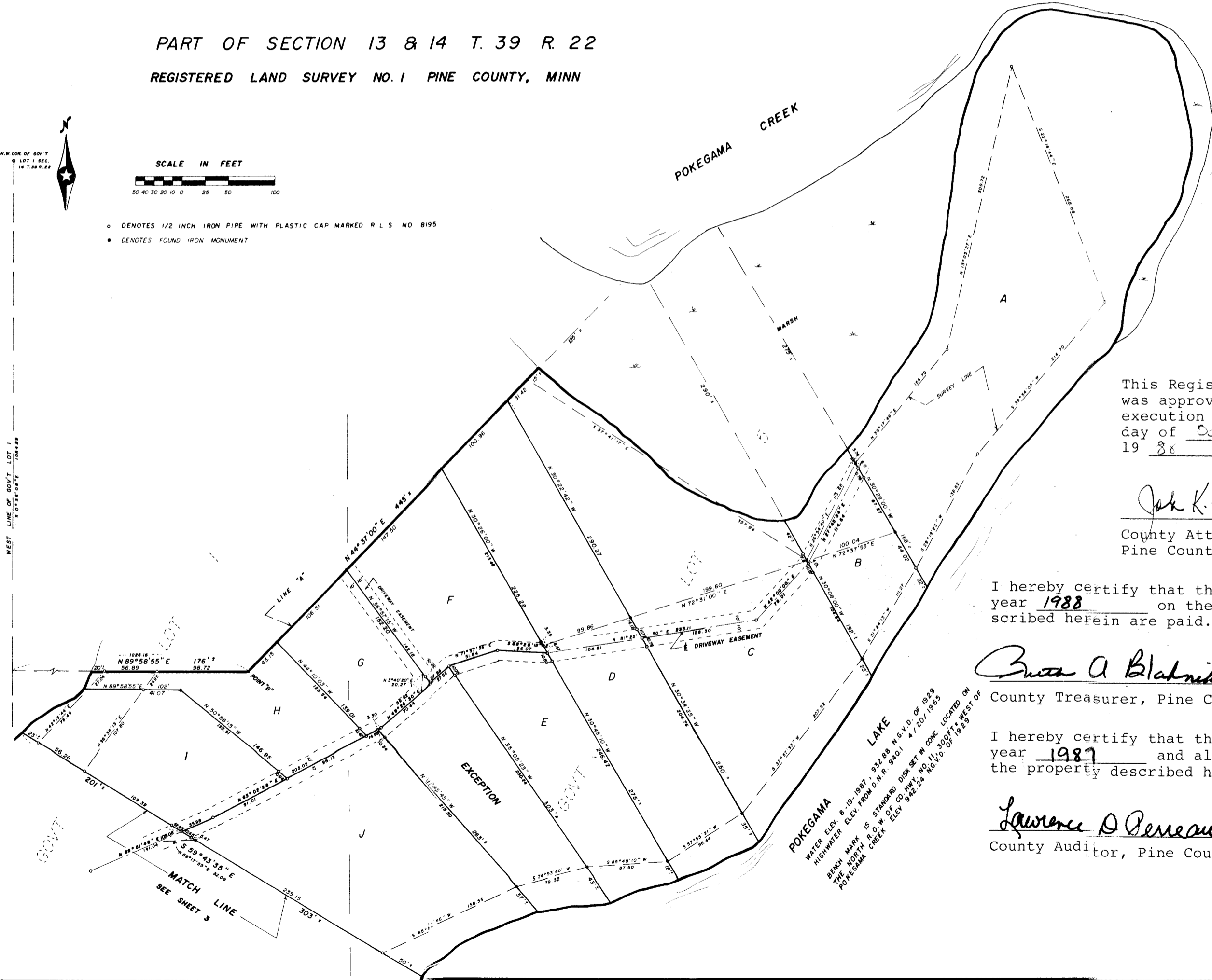

This Registered Land Survey was approved as to form and execution on this 27 day of October A.D., 19 88.

*John K. Carlson*

County Attorney,  
Pine County, Minnesota

I hereby certify that the taxes for the year 1988 on the property described herein are paid.

*Anna A. Bladnik*

County Treasurer, Pine County, Minnesota

I hereby certify that the taxes for the year 1987 and all prior years on the property described herein are paid.

*Lawrence D. Beneault*

County Auditor, Pine County, Minnesota

PART OF SECTION 13 & 14, T. 39, R. 22

ORIGINAL

REGISTERED LAND SURVEY NO. 1 PINE COUNTY, MINN.

I hereby certify that in accordance with the provisions of Chapter 508, Minnesota Statutes of 1949, as amended, I have surveyed the following described tract of land in the County of Pine, State of Minnesota, to-wit:

That part of Government Lot 1, Section 14, Township 39, Range 22, and that part of Government Lot 5, Section 13, Township 39, Range 22, Pine County, Minnesota, described as follows:

Commencing at the northwest corner of Government Lot 1, Section 14, Township 39, Range 22, Pine County, Minnesota; thence on an assumed bearing of South 0°36'08" East along the west line of said Government Lot 1 a distance of 1701.09 feet; thence North 83°36'43" East 355.98 feet; thence North 69°18'15" East 488.20 feet to the point of beginning of the property to be described; thence North 52°20'03" East 319.72 feet; thence North 64°39'13" East 73.92 feet; thence North 89°17'35" East 32.09 feet; thence North 59°43'35" West 219 feet, more or less, to the shore of Pokegama Creek; thence northeasterly along the shore of Pokegama Creek 100 feet, more or less, to the intersection with Line "A" described below; thence North 89°58'55" East 176 feet, more or less, along said Line "A" to Point "B" described below; thence North 44°37' East along said Line "A" 570 feet, more or less, to the southerly shore of Pokegama Creek; thence southeasterly, easterly and northeasterly along the southerly shore of Pokegama Creek to the northwesterly shore of Pokegama Lake; thence southwesterly along the northwesterly shore of Pokegama Lake to the intersection with a line that bears South 0°43'51" East from the point of beginning; thence North 0°43'51" West 200 feet, more or less, to the point of beginning.

DESCRIPTION OF LINE "A"

Commencing at the northwest corner of said Government Lot 1, Section 14, Township 39, Range 22, Pine County, Minnesota; thence on an assumed bearing of South 0°36'08" East along the west line of said Government Lot 1 a distance of 1084.89 feet; thence North 89°58'55" East 1226.16 feet to Point "B"; thence South 89°58'55" West 176 feet, more or less, to the southerly shore of Pokegama Creek and the point of beginning of Line "A"; thence North 89°58'55" East 176 feet, more or less, to Point "B"; thence North 44°37' East 570 feet, more or less, to the southerly shore of Pokegama Creek and Line "A" there terminating.

EXCEPT

That part of Government Lot 5, Section 13, Township 39, Range 22, Pine County, Minnesota, described as follows:

Commencing at the northwest corner of Government Lot 1, Section 14, Township 39, Range 22, Pine County, Minnesota; thence on an assumed bearing of South 0°36'08" East along the west line of said Government Lot 1 a distance of 1678.34 feet; thence North 84°37'26" East 330.82 feet; thence North 72°11'44" East 166.73 feet; thence North 78°30'15" East 109.17 feet; thence North 63°05'31" East 349.14 feet; thence North 52°55'03" East 72.00 feet; thence North 47°31'28" East 117.57 feet; thence North 66°51'48" East 141.04 feet; thence North 63°02'28" East 201.72 feet to the point of beginning of the property to be described; thence continuing North 63°02'28" East 3.30 feet; thence North 49°26'30" East 97.96 feet; thence South 35°05'23" East 303 feet, more or less, to the northwesterly shore of Pokegama Lake; thence southwesterly along the northwesterly shore of Pokegama Lake 79 feet, more or less, to the intersection with a line that bears South 41°45'45" East from the point of beginning; thence North 41°45'45" West 263 feet, more or less, to the point of beginning.

That this survey is a correct delineation of said survey. Dated this 26<sup>th</sup> day of SEPT, 1988.

M. B. Rude

M. B. Rude  
Land Surveyor  
Minnesota License No. 8195

This Registered Land Survey was approved and accepted by the County Board of Pine County, Minnesota, at a regular meeting thereof, held this 18<sup>th</sup> day of October, 1988.

By: Ernest R. Kuehn Chairman By: Lawrence D. Berrault Auditor

I hereby certify that Registered Land Survey No. 1 was filed in this office on the 28 day of October A.D., 1988, at 9 o'clock A.M., Micro Number 5530.

James Southwick  
Registrar of Title, Pine County, Minnesota