

RHINE LAKE RANCH 2ND ADDITION

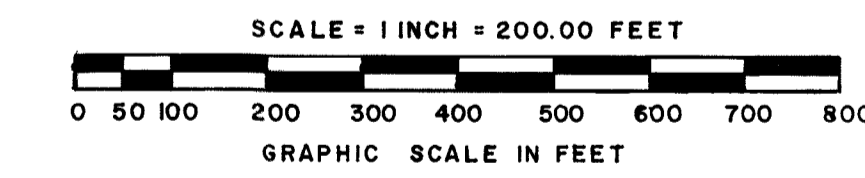
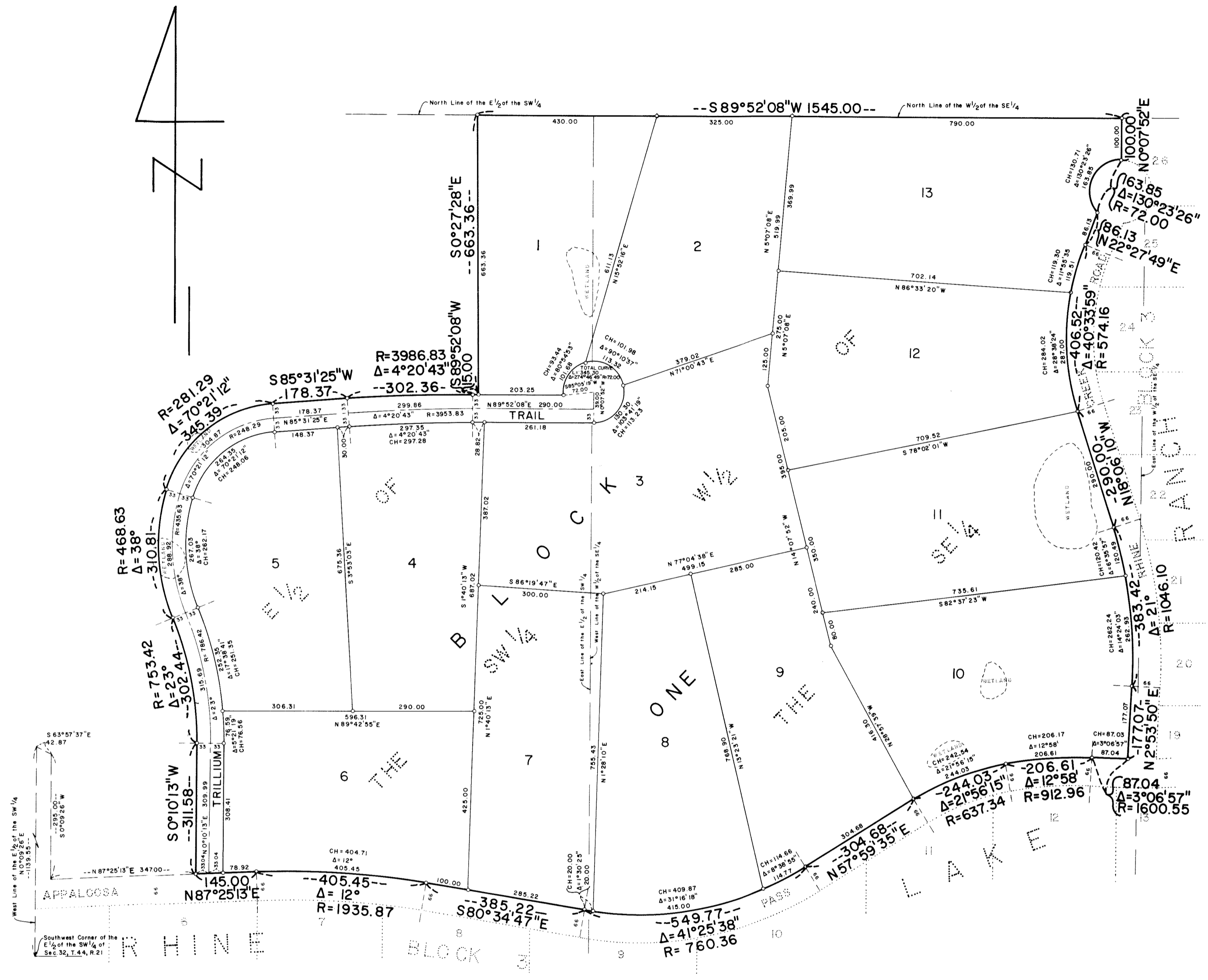

○ DENOTES 1/2"X16" RE-BAR MONUMENT SET MARKED BY REGISTRATION NO. 13115, UNLESS OTHERWISE SHOWN. THE WEST LINE OF THE E 1/2 OF THE SW 1/4 IS ASSUMED TO HAVE A BEARING OF N 0°09'26" E.

I hereby certify that the taxes for the year 1982 on the property described herein are paid.

Ronald A. Schult
County Treasurer, Pine County, Minnesota

Approved by the Bremen Planning Commission at a Regular meeting held this 23 day of July, 1982, A.D.
Donald Normann Chairman
Clare Pajt Secretary

The plat of RHINE LAKE RANCH 2ND ADDITION was accepted and approved by the County Board of Pine County, Minnesota, at a Regular meeting thereof held this 4 day of August, 1982, A.D.

County Board of Pine County
Donald M. Lindquist Chairman
Loraine D. Durcault Auditor

This plat was approved as to form and execution on this 4 day of August, 1982, A.D.

John K. Carlson
County Attorney, Pine County, Minnesota

I hereby certify that the plat of RHINE LAKE RANCH 2ND ADDITION was filed in this office on this 6 day of August, 1982, A.D. at 9 o'clock, A.M., Micro Number 274/28
Alice Bible, County Recorder, Pine County, Minn.

KNOW ALL MEN BY THESE PRESENTS: That Una A. Miller, a divorced woman, fee owner and 1st State Bank of Finlayson, a Minnesota Corporation, mortgagee of the following described property situated in the State of Minnesota, County of Pine to wit:

That part of the E 1/2 of the SW 1/4 and that part of the W 1/2 of the SE 1/4, all in Section 32, Township 44, Range 21, Pine County, Minnesota described as follows: Commencing at the southwest corner of said E 1/2 of the SW 1/4; thence N 0°09'26" E (assumed bearing) along the west line of said E 1/2 of the SW 1/4, a distance of 1139.55 feet; thence S 63°57'37" E, a distance of 42.87 feet; thence S 0°09'26" W, a distance of 295.00 feet; thence N 87°25'13" E, a distance of 347.00 feet to the actual point of beginning; thence continue N 87°25'13" E, a distance of 145.00 feet; thence easterly along a tangential curve concave to the south, having a radius of 1935.87 feet and a central angle of 12°, a distance of 405.45 feet; thence S 80°34'47" E tangent to said curve, a distance of 385.22 feet; thence easterly along a tangential curve concave to the north, having a radius of 760.36 feet and a central angle of 41°25'38", a distance of 549.77 feet; thence N 57°59'35" E tangent to said curve, a distance of 304.68 feet; thence northeasterly along a tangential curve concave to the southeast, having a radius of 637.34 feet and a central angle of 21°56'15", a distance of 244.03 feet; thence easterly along a tangential curve concave to the south, having a radius of 912.96 feet and a central angle of 12°58', a distance of 206.61 feet; thence easterly along a tangential curve concave to the north, having a radius of 1600.55 feet and a central angle of 3°06'57", a distance of 87.04 feet; thence N 2°53'50" E not tangent to the last described curve, a distance of 177.07 feet; thence northerly along a tangential curve concave to the west, having a radius of 1046.10 feet and a central angle of 21°, a distance of 383.42 feet; thence N 18°06'10" W tangent to said curve, a distance of 290.00 feet; thence northerly along a tangential curve concave to the east, having a radius of 574.16 feet and a central angle of 40°33'59", a distance of 406.52 feet; thence N 22°27'49" E tangent to said curve, a distance of 86.13 feet; thence northerly and easterly along a circular curve not tangent to the last described line concave to the east and south, having a radius of 72.00 feet and a central angle of 130°23'26", a distance of 163.85 feet; thence N 0°07'52" E not tangent to the last described curve, a distance of 100.00 feet to the north line of said W 1/2 of the SE 1/4; thence S 89°52'08" W along said north line and the north line of said E 1/2 of the SW 1/4, a distance of 1545.00 feet; thence S 0°27'28" E, a distance of 663.36 feet; thence S 89°52'08" W, a distance of 15.00 feet; thence westerly along a tangential curve concave to the south, having a radius of 3986.83 feet and a central angle of 4°20'43", a distance of 302.36 feet; thence S 85°31'25" W tangent to said curve, a distance of 178.37 feet; thence southwesterly along a tangential curve concave to the southeast, having a radius of 281.29 feet and a central angle of 70°21'12", a distance of 345.39 feet; thence southerly along a tangential curve concave to the east, having a radius of 468.63 feet and a central angle of 38°, a distance of 310.81 feet; thence southerly along a tangential curve concave to the west, having a radius of 753.42 feet and a central angle of 23°, a distance of 302.44 feet; thence S 0°10'13" W tangent to said curve, a distance of 311.58 feet to the point of beginning.

Have caused the same to be surveyed and platted as RHINE LAKE RANCH 2ND ADDITION and do hereby donate and dedicate to the public for public use forever the Trail as shown on the plat.

In witness whereof said Una A. Miller, a divorced woman, has set her hand and seal this 29 day of July, 1982, A.D. and said 1st State Bank of Finlayson, a Minnesota Corporation, has caused these presents to be signed by its proper officer this 23 day of July, 1982, A.D.

Una A. Miller
Una A. Miller

1st State Bank of Finlayson
D.A. Pogatchnik, Assistant Cashier

State of Minnesota
County of Pine

The foregoing instrument was acknowledged before me this 29 day of July, 1982, A.D. by Una A. Miller, a divorced woman.

John J. Dow
Notary Public, Pine County, Minnesota
My Commission Expires July 10, 1985

State of Minnesota
County of Pine

The foregoing instrument was acknowledged before me this 23 day of July, 1982, A.D., by D.A. Pogatchnik, Assistant Cashier of the 1st State Bank of Finlayson, a Minnesota Corporation, on behalf of the corporation.

John J. Dow
Notary Public, Pine County, Minnesota
My Commission Expires July 10, 1985

I do hereby certify that I have surveyed and platted the property described in the dedication of this plat as RHINE LAKE RANCH 2ND ADDITION; that this plat is a correct representation of said survey; that all distances are correctly shown on said plat in feet and nearest hundredths of a foot; that all monuments have been correctly placed in the ground as shown on said plat; that the outside boundary lines are correctly designated on said plat; and there are no wetlands or public highways to be designated on said plat other than shown thereon.

Terrance G. Johnson
Terrance G. Johnson, Registered Land Surveyor
Minnesota Registration No. 13115

State of Minnesota
County of Carlton

The foregoing instrument was acknowledged before me this 21 day of July, 1982, A.D. by Terrance G. Johnson, Registered Land Surveyor No. 13115.

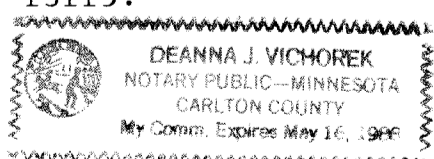

Deanna J. Vichorek
Notary Public, Carlton County, Minnesota
My Commission Expires May 16, 1986

I hereby certify that the taxes for the year 1981 and all prior years on the property described herein are paid.

Loraine D. Durcault
County Auditor, Pine County, Minnesota