

ROBIN MEADOWS

PINE COUNTY
SEC. 27, TWP. 39N, R. 22W

LEGEND

- DENOTES FOUND CAST ALUMINUM PINE COUNTY LAND SURVEY MONUMENT
- DENOTES FOUND CAST IRON PINE COUNTY LAND SURVEY MONUMENT
- ✱ DENOTES FOUND 7/8" REBAR WITH PLASTIC CAP PINE COUNTY LAND SURVEY MONUMENT
- DENOTES IRON PIPE (1/2" DIAMETER, 12" LENGTH) WITH PLASTIC CAP MARKED R.L.S. NO. 16091 THAT WILL BE SET WITHIN ONE YEAR OF RECORDING OF THIS PLAT.
- DENOTES SET IRON PIPE (2" DIAMETER, 4' LENGTH)

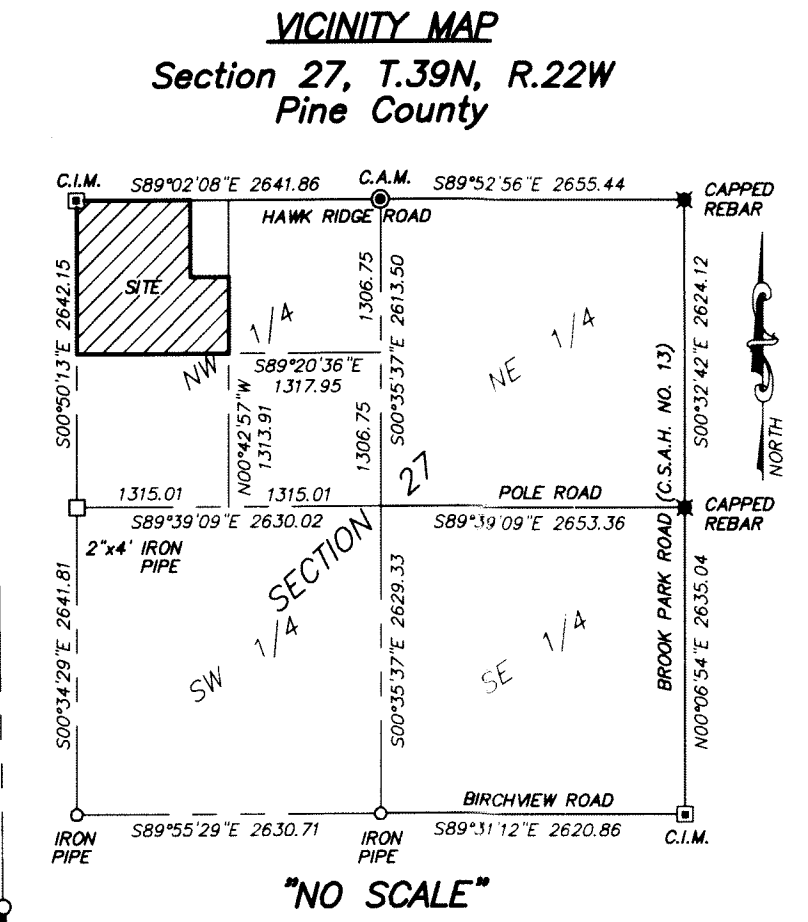
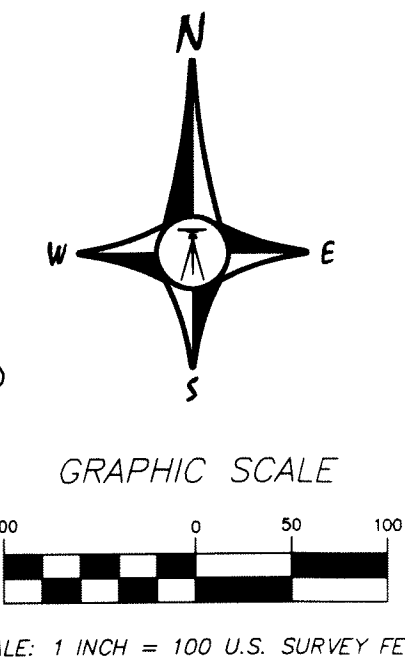
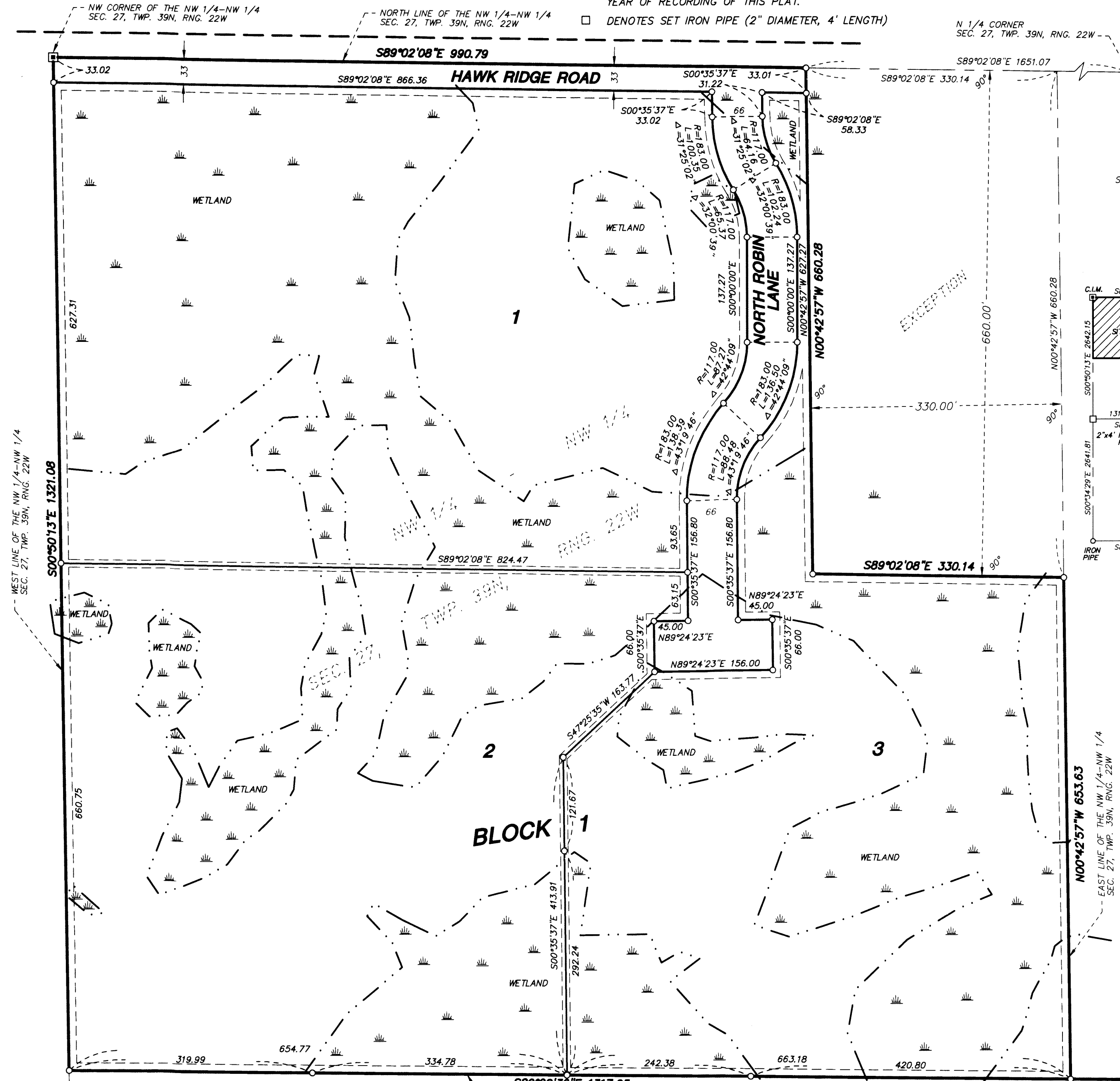

NOTE REGARDING WETLANDS

The Minnesota Department of Natural Resources, United States Corps of Engineers and other water management agencies have categorized various wetlands, which are not acknowledged by Chapter 505.02, Subdivision 1 of Minnesota Statutes and may not be shown hereon. Development of lands containing said wetlands may be subject to special conditions or limitations.

BEARING NOTE

For the purposes of this plat, the North line of the NW 1/4 of the NW 1/4 of Sec. 27, T. 39N, R. 22W, is assumed to bear South 89 degrees 02 minutes 08 seconds East.

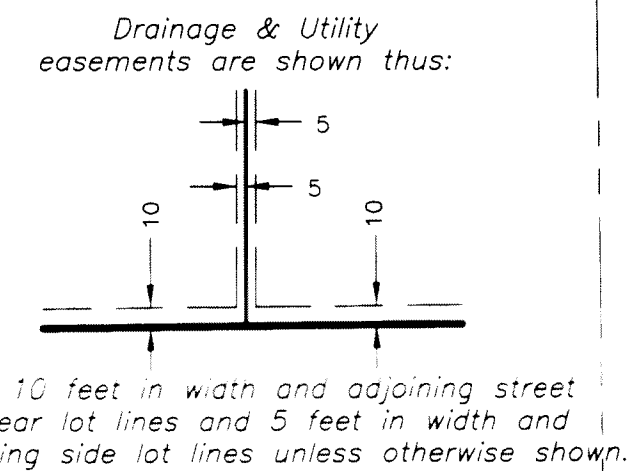

KNOW ALL MEN BY THESE PRESENTS: That Thomas L. Volk and Vicki L. Volk, husband and wife, owner of the following described property situated in the County of Pine, State of Minnesota, to wit:

The Northwest Quarter of the Northwest Quarter (NW 1/4 of NW 1/4) of Section Twenty-seven (27), Township Thirty-nine (39), Range Twenty-two (22), less the North 660 feet of the East 330 feet thereof.

Have caused the same to be surveyed and platted as ROBIN MEADOWS and do hereby donate and dedicate to the public for public use forever portions of HAWK RIDGE ROAD and NORTH ROBIN LANE as shown on this plat and do hereby also dedicate the drainage and utility easements shown on this plat for drainage and utility purposes.

In witness whereof said Thomas L. Volk and Vicki L. Volk, husband and wife, have hereunto set their hands this 17 day of Oct, 2006.

Thomas L. Volk
Thomas L. Volk

Vicki L. Volk
Vicki L. Volk

STATE OF MINNESOTA
COUNTY OF Pine the foregoing instrument was acknowledged before me this 17 day of Oct, 2006, by Thomas L. Volk and Vicki L. Volk, husband and wife.



Kristina Fisher
Notary Public, Pine County, Minnesota.
My commission expires 1-31-2010

I, Dale B. Anderson, hereby certify that I have surveyed and platted the property described on this plat as ROBIN MEADOWS; that this plat is a true and correct representation of said survey; that all distances are correctly shown on the plat in feet and hundredths of a foot; that all monuments will be correctly placed in the ground as shown within one year of recording; that the outside boundary lines are correctly designated; and that there are no wetlands, easements, or public highways to be designated on said plat other than shown thereon. (Subject to notation regarding wetlands shown on the face of this plat.)

Dale B. Anderson
Dale B. Anderson, Land Surveyor
Minnesota License Number 16091

STATE OF MINNESOTA
COUNTY OF Isanti the foregoing Surveyor's Certificate was acknowledged before me this 17th day of October, 2006, by Dale B. Anderson, Land Surveyor, Minnesota License Number 16091.

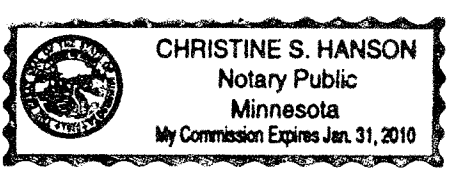

Christine S. Hanson
Notary Public, Isanti County, Minnesota.
My commission expires January 31, 2010

We do certify that on 18 October 2006 the Board of Supervisors of Pokegama Township approved this plat, and accepted NORTH ROBIN LANE as a township road.

David Deutchlander Date: Oct. 18 - 2006
Chairman

Approved by the Pine County Surveyor, Pine County, Minnesota, this 17th day of October, 2006 and is in compliance with the provisions of Chapter 505 and Chapter 381.12 Minnesota Statutes.

Al T. Mast
Pine County Surveyor

Approved as to form and execution this 17 day of October, 2006.

John L. Hill
Pine County Attorney

We do hereby certify that on the 17 day of October, 2006, the Board of Commissioners of Pine County, Minnesota approved this plat and that the conditions of Minnesota Statutes Chapter 505.03, Subdivision 2, have been fulfilled.

Gregory A. Beatty
Clerk

Gregory A. Beatty
Chairman, Board of County Commissioner

No delinquent taxes and transfers entered this 18th day of October, 2006.

Taxes for the year of 2006 on the lands described herein are paid.

Amelia Lawrence, Deputy
Pine County Auditor

Paul A. Blain
Pine County Treasurer

I hereby certify that this instrument was filed in the office of the County Recorder for record on this 18th day of October, 2006 at 1:00 o'clock P.M. and was duly recorded as Document No. 459334.

Samara Linn
County Recorder, Pine County, Minnesota.

ANDERSON LAND SURVEYING
A DIVISION OF PASSE ENGINEERING, INC.
CIVIL ENGINEERS • LAND SURVEYORS
CAMBRIDGE, MN 55008