

ROLLING MEADOWS

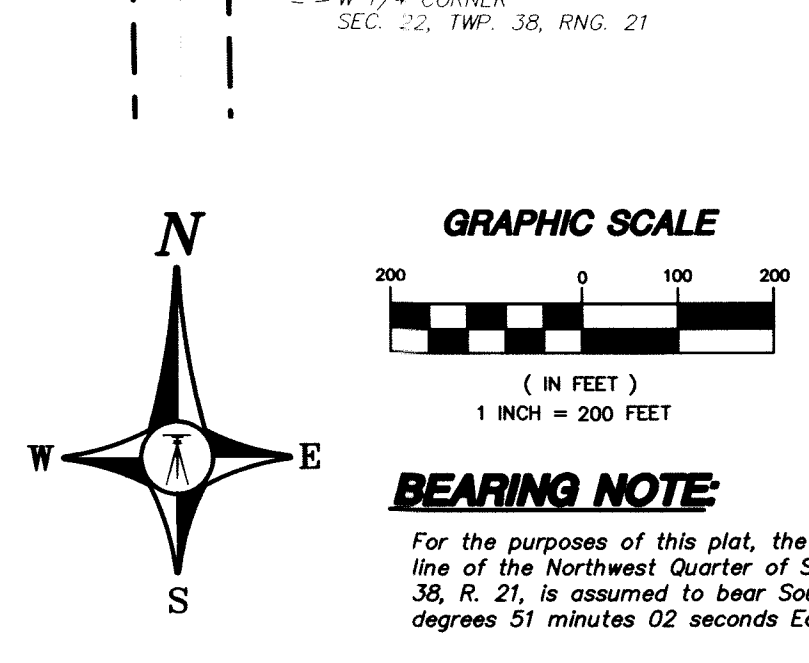
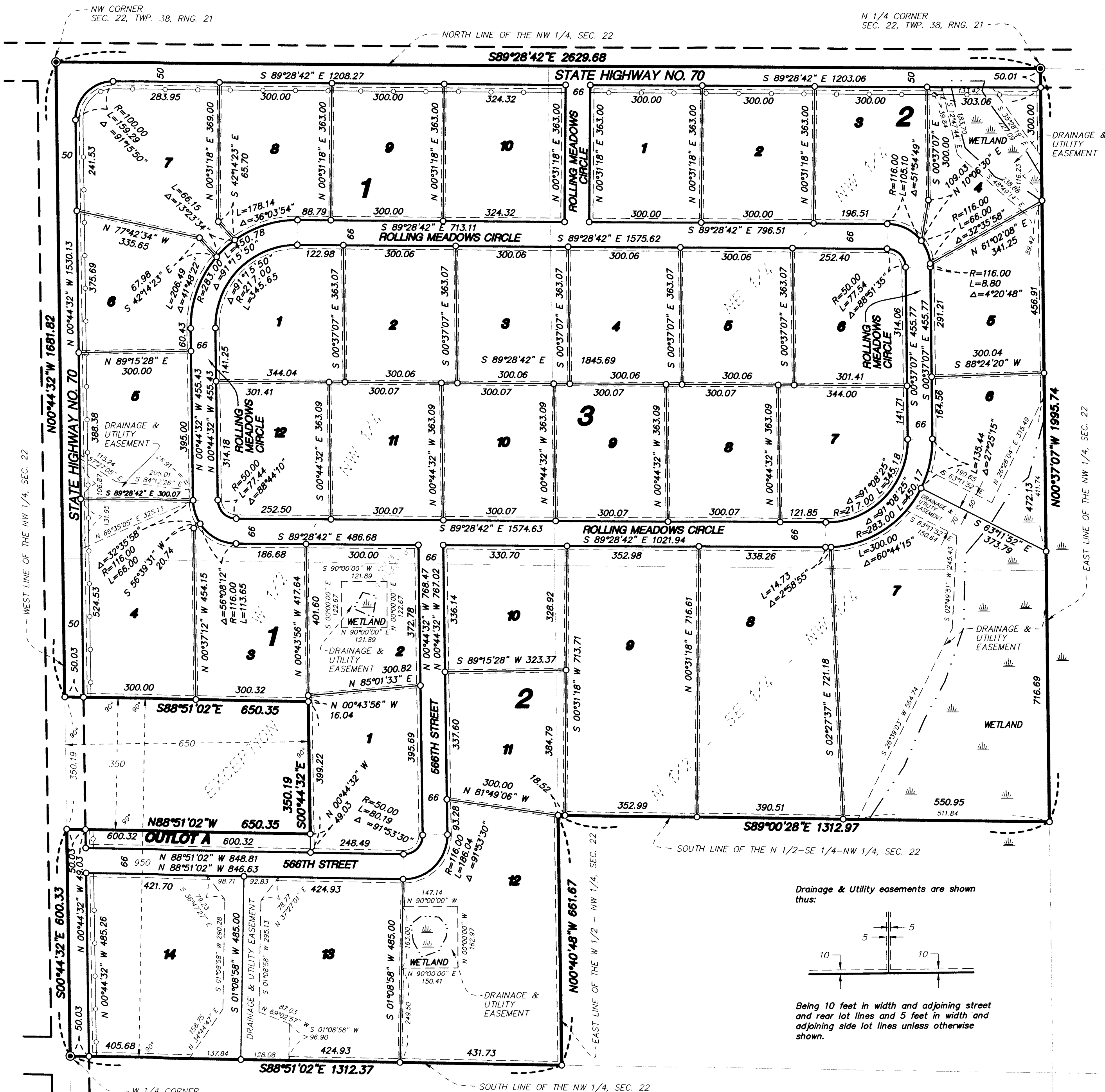

LEGEND

- DENOTES PINE COUNTY LAND CORNER MONUMENT
- DENOTES SET IRON PIPE WITH PLASTIC CAP MARKED R.L.S. NO. 16091
- DENOTES ACCESS CONTROL DEDICATED TO THE STATE OF MINNESOTA

NOTE REGARDING WETLANDS:
The Minnesota Department of Natural Resources, United States Corps of Engineers and other water management agencies have categorized various wetlands, which are not acknowledged by Chapter 505.02, Subdivision 1 of Minnesota Statutes and may not be shown hereon. Development of lands containing said wetlands may be subject to special conditions or limitations.

MICRITY MAP
Section 22, T.38, R.21
Pine County

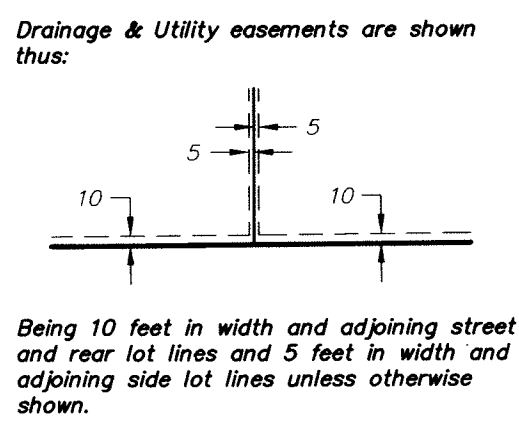
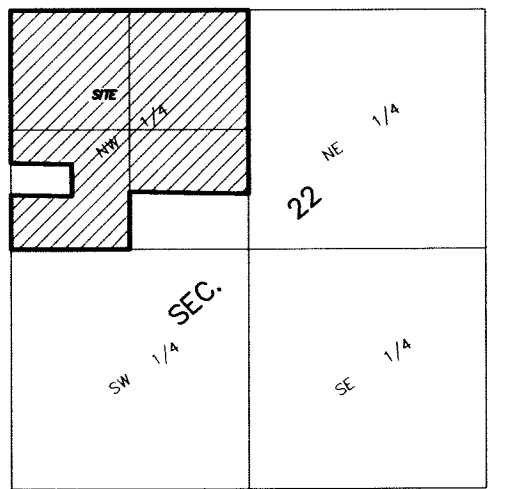

KNOW ALL MEN BY THESE PRESENTS: That Sunrise Homes, Inc., a Minnesota Corporation, Contract for Deed Purchaser and John A. Rys, a divorced and unmarried man, fee owner of the following described property situated in the County of Pine, State of Minnesota, to wit:

The West Half of the Northwest Quarter (W 1/2 of NW 1/4), and The Northeast Quarter of the Northwest Quarter (NE 1/4 of NW 1/4), and North Half of the Southeast Quarter of the Northwest Quarter (N 1/2 of SE 1/4 of NW 1/4) all in Section Twenty-two (22), Township Thirty-eight (38), Range Twenty-one (21).
LESS THE FOLLOWING DESCRIBED PARCEL:
The North 350 feet of the South 950 feet of the West 650 feet of the W 1/2 of NW 1/4 of Section 22, Township 38, Range 21.

has caused the same to be surveyed and platted as ROLLING MEADOWS and does hereby donate and dedicate to the public for public use forever STATE HIGHWAY NO. 70, 566TH STREET and ROLLING MEADOWS CIRCLE and does hereby dedicate the drainage and/or utility easements as shown on this plat for drainage and/or utility purposes only and also dedicating access control to the State of Minnesota as shown on the plat.

In witness whereof said Vincent J. Charles, President of Sunrise Homes, Inc., a Minnesota Corporation has hereunto set his hand this 24 day of August, 2004.

Vincent J. Charles
Vincent J. Charles, President

STATE OF MINNESOTA
COUNTY OF ISANTI The foregoing instrument was acknowledged before me this 24th day of August, 2004, by Vincent J. Charles, President of Sunrise Homes, Inc., a Minnesota Corporation, on behalf of said corporation.



Ramona S. Carlson
Notary Public, ISANTI County, Minnesota.
My commission expires 1-31-05

In witness whereof said John A. Rys, a divorced and unmarried man, has hereunto set his hand this 25 day of August, 2004.

John A. Rys
John A. Rys

STATE OF MINNESOTA
COUNTY OF PINE The foregoing instrument was acknowledged before me this 25 day of August, 2004, by John A. Rys, a divorced and unmarried man.



Sandra Ann Fangel
Notary Public, PINE County, Minnesota.
My commission expires 1-31-07

I, Dale B. Anderson, hereby certify that I have surveyed and platted the property described on this plat as ROLLING MEADOWS; that this plat is a true and correct representation of said survey; that all distances are correctly shown on the plat in feet and hundredths of a foot; that all monuments will be correctly placed in the ground as shown within one year of recording; that the outside boundary lines are correctly designated; and that there are no wet lands, easements, or public highways to be designated on said plat other than shown thereon. (Subject to notation regarding wetlands shown on this plat.)

Dale B. Anderson
Dale B. Anderson, Land Surveyor
Minnesota License Number 16091

STATE OF MINNESOTA
COUNTY OF ISANTI The foregoing Surveyor's Certificate was acknowledged before me this 23rd day of August, 2004, by Dale B. Anderson, Land Surveyor, Minnesota License Number 16091.

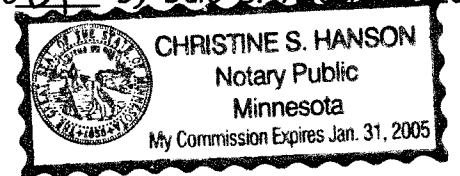

Christine S. Hanson
Notary Public, ISANTI County, Minnesota.
My commission expires January 31, 2005

Approved by the City Council of Rock Creek, Minnesota, this 2 day of SEPT., 2004, and is in compliance with the provision of Chapter 505.03, Subdivision 2, Minnesota Statutes.

Edging Olson Mayor
Sandra Fangel Clerk

Approved as to form and execution this 8th day of September, 2004.

J. B. H.
Rock Creek, City Attorney

No delinquent taxes and transfers entered this 8th day of September, 2004.

Parola Lawrence, Deputy
Pine County Auditor

Taxes for the year of 2004 on the lands described herein are paid.

Dee A. Blahnik
Pine County Treasurer

I hereby certify that this instrument was filed in the office of the County Recorder for record on this 8th day of September, 2004, at 3 o'clock P. M. and was duly recorded as Document No. 436443.

Samara Thies
County Recorder, Pine County, Minnesota.

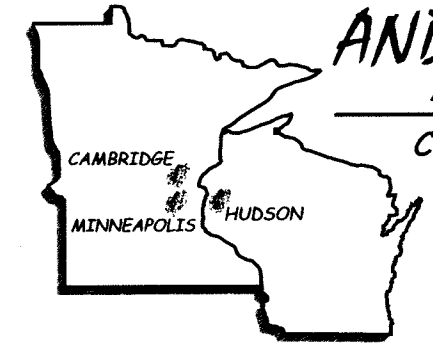

ANDERSON LAND SURVEYING
A DIVISION OF PASSE ENGINEERING, INC.
CIVIL ENGINEERS • LAND SURVEYORS
CAMBRIDGE, MN 55008