

# ST. ELMO.

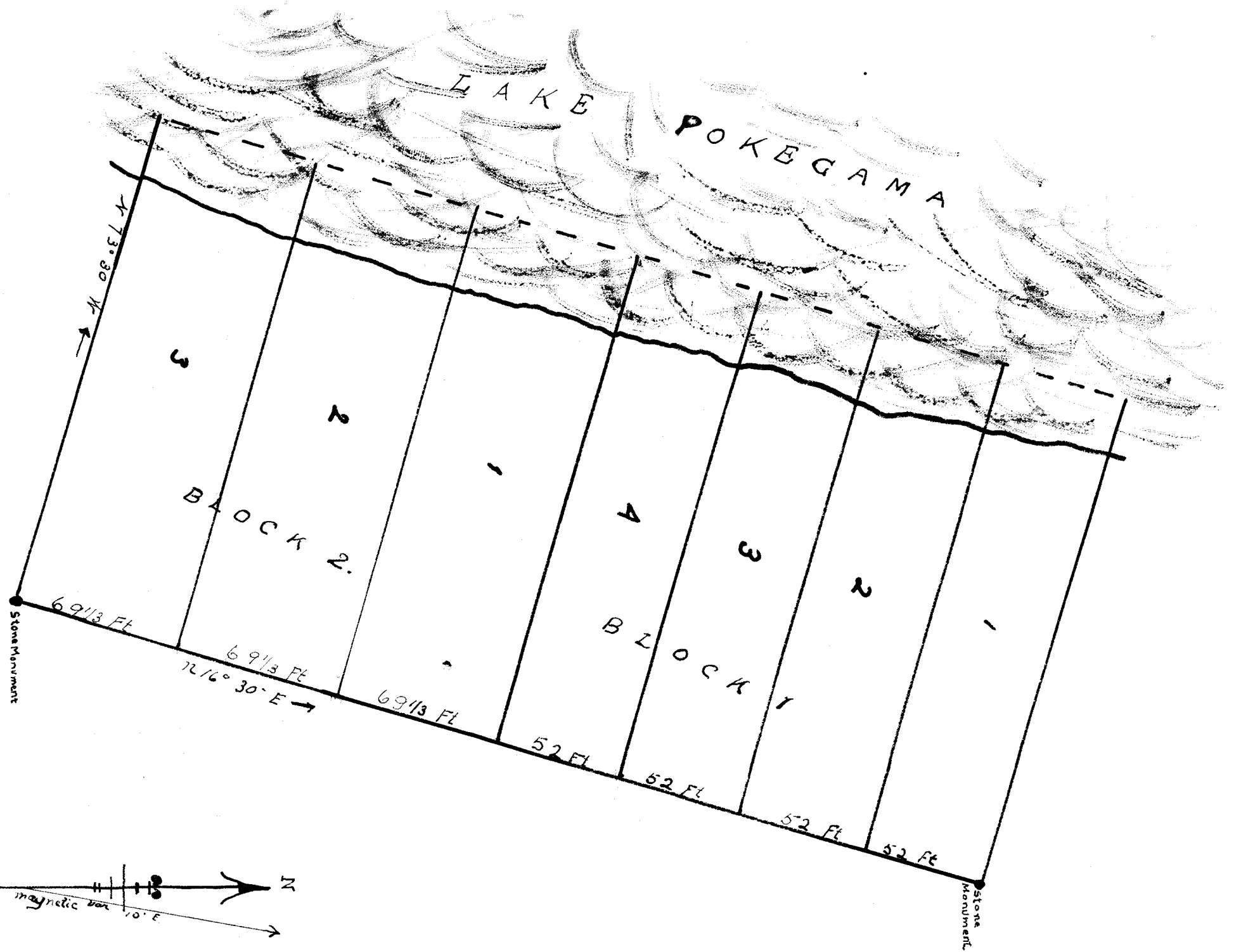

Scale, 50 ft = 1 inch.

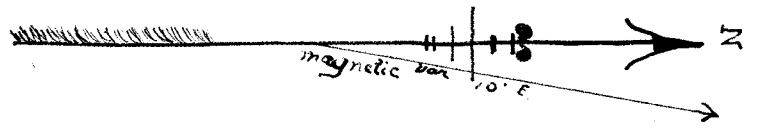

NO. 50381  
 Office of Registrar of Deeds  
 COUNTY OF WINE, MINN.  
 10 ft. June 9 1905  
 9 2  
 13  
 Glaze  
 passed by Standard

2nd June 5  
 D. Buckley  
 Mr. Deekin

Witness names for  
 County of Wine

Record and map made by the State, for use in the  
 County of Wine and State of Minnesota, under and  
 authority of the Act for Minnesota Mining and  
 the survey of land and state of Minnesota, and also  
 related to sections 20 and 21. That part of the  
 of Section twenty five (25), in Township thirty nine  
 (39) North, of Range twenty two (22) East of the fourth  
 principal meridian, described as follows:

Commencing at a point five (5) chains and 25  
 feet (57 chains and 57 feet) from section line 25,  
 Township thirty nine (39) North, Range twenty two (22)  
 East, hence running north, sixteen degrees and  
 thirty minutes West (S. 16° 30' W.) a distance of four hundred  
 and eighty eight (488) feet to a point; hence easterly, at  
 right angles to said last described line to the shore  
 of Lake Pokegamau, hence north, and having the  
 course of said line to a point; hence easterly in a  
 line at right angles to said line, a straight line,  
 and having to said last-mentioned line, to the point  
 at beginning, said last-mentioned line, to the point  
 at end of Lake Pokegamau. The corner of the same  
 to be surveyed and located as a townsite, to  
 be known as the town of St. Elmo. The lot has  
 been laid out and shown on the map as shown  
 above, and we do hereby declare it to be a  
 parcel of land.

The testimony where we have been to at our  
 hands and seals this 28th day of May A. D. 1905:  
 signed, sealed and delivered  
 in presence of  
 John R. Sweeney  
 M. B. Sweeney  
 Douglas Buckley  
 Morgan B. Buckley

State of Minnesota,  
 County of Wine } On the 29th day of May  
 A. D. 1905, before a notary public in and  
 for the County of Wine, Minnesota, personally appear-  
 ed Douglas Buckley and Morgan B. Buckley,  
 the wife, to me known to be the persons de-  
 scribed in the foregoing declaration, and  
 advised me that she came to St. Elmo, Minn.,  
 and desired to be a part of the land  
 and great and official seal of my  
 office as above written.

Notary Public  
 Seal

State of Minnesota,  
 County of Wine } On the 29th day of May  
 A. D. 1905, before a notary public in and  
 for the County of Wine, Minnesota, personally appear-  
 ed Douglas Buckley and Morgan B. Buckley,  
 the wife, to me known to be the persons de-  
 scribed in the foregoing declaration, and  
 advised me that she came to St. Elmo, Minn.,  
 and desired to be a part of the land  
 and great and official seal of my  
 office as above written.

M. B. Sweeney  
 Notary Public  
 County of Wine, Minnesota.