

**PLAT**  
 OF  
**SUNNY BEACH**  
 SITUATED IN  
 LOT NO. 2, SECTION 5, T.45N, R.19W,  
 PINE COUNTY, MINNESOTA.  
 AREA PLATTED = 3.87 AC.  
 SCALE 1 IN. = 60 FT.  
 DEC. 1, 1927 - BY - CHAS. HANDSCHU,  
 ENGINEER.

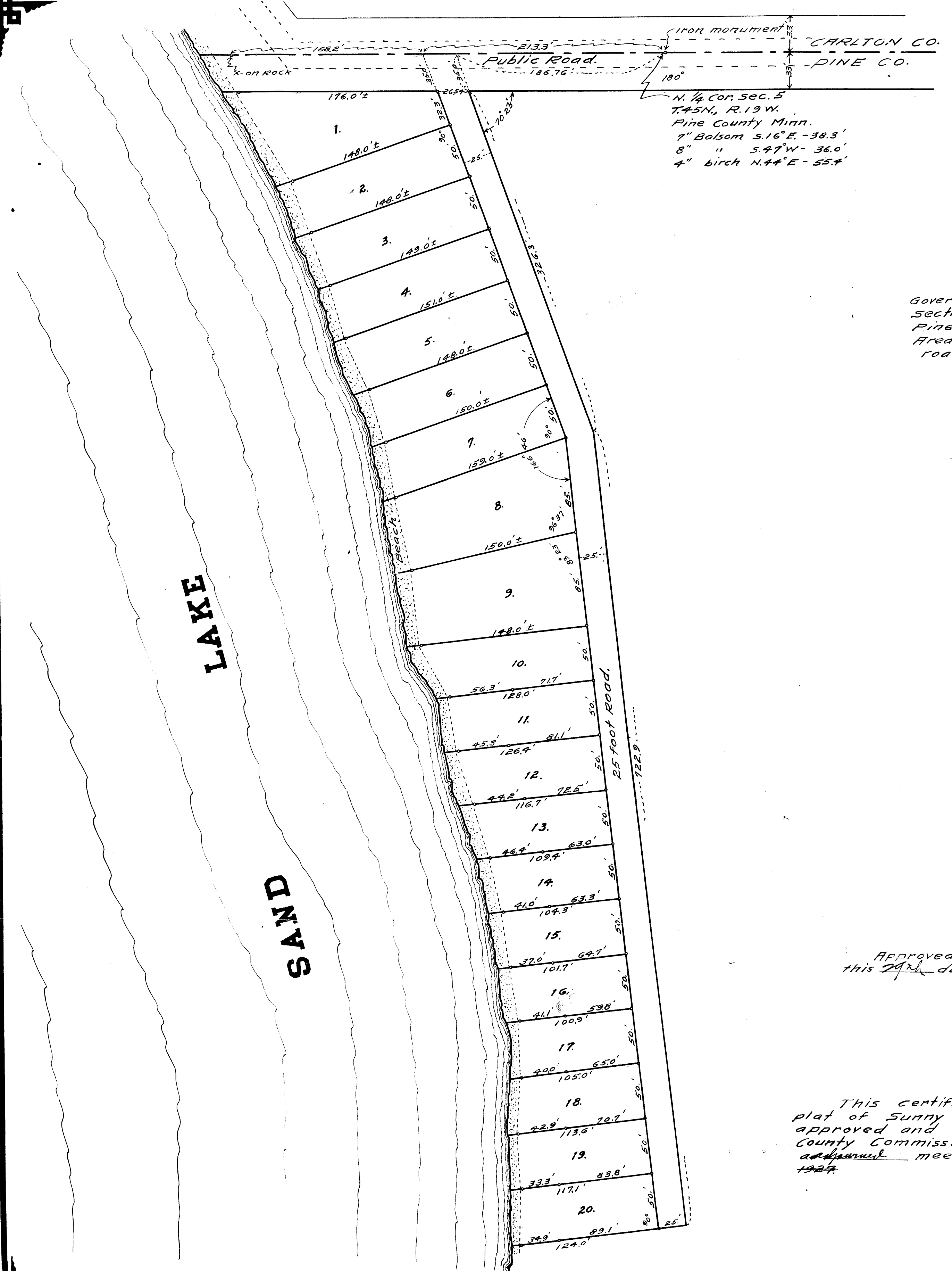

Government Lot Number 2,  
 Section No 5, T.45N, R.19W.,  
 Pine County, Minnesota.  
 Area platted including  
 road = 3.87 Acres.

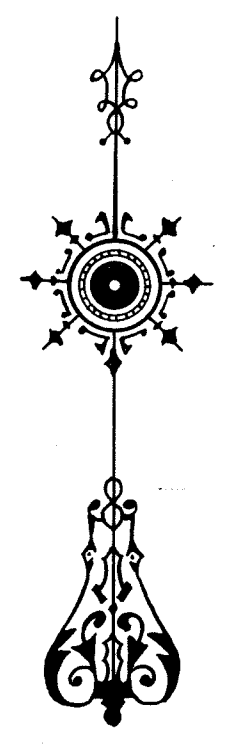

# 140776  
 OFFICE OF REGISTER OF DEEDS,  
 PINE COUNTY, MINN.  
 I hereby certify that this plat was  
 filed in my office on the 16th day of  
 Dec. 1933.  
 State of Minnesota  
 Notary Public  
 P. H. Hamlin

Approved as to form and execution  
 this 29th day of Dec. 1927  
 Wm. A. Blumley  
 County Attorney,  
 Pine County.

F. Popiel  
 Dated this 5th day of Dec. 1927  
 J. W. Stepan  
 Chairman - County Commissioners  
 County Auditor

This certifies that the annexed entitled  
 plat of Sunny Beach in Pine County was  
 approved and accepted by the Board of  
 County Commissioners of Pine County Minn. at  
 a ~~public~~ meeting on this 5th day of Dec. 1927.

KNOW ALL MEN BY THESE PRESENTS, that  
 IVER JOHNSON and ELSIE H. JOHNSON his wife, being the  
 owners of the following described property, lying in  
 the County of Pine, State of Minnesota and  
 more particularly described as follows: Government  
 lot No. 2, Section number 5, T.45 N., R.19 W.,  
 Pine County, Minnesota. Being desirous of  
 plating a portion of the same into lots and  
 roadway, have caused the same to be surveyed  
 and the annexed plat thereof to be made in  
 accordance with the statutes in such cases made  
 and provided.

NOW THEREFORE, IVER JOHNSON and  
 ELSIE H. JOHNSON his wife, do hereby ratify and  
 confirm in all respects, said survey and plat thereof as,  
 Sunny Beach in Pine County, Minnesota and do  
 hereby dedicate to public use all of the roads there-  
 on delineated.

IN TESTIMONY WHEREOF, we have hereunto  
 set our hands this 16 day of NOVEMBER 1933  
 in presence of,  
 Iver Johnson  
 Elsie H. Johnson  
 owners.

State of Minnesota } s.s.  
 County of Carlton }  
 On this 16th day of NOVEMBER  
 1933, before me a Notary Public, within and for  
 said County and state, personally appeared  
 IVER JOHNSON and ELSIE H. JOHNSON his wife, to  
 me known to be the same persons described in  
 and who executed the foregoing instrument and  
 acknowledged that they executed the same as  
 their free act and deed.  
 Chas. K. Handschu  
 Notary Public - Carlton Co.  
 My Comm. expires - 12/21/27

State of Minnesota } s.s.  
 County of Carlton }  
 I, Chas. K. Handschu, do hereby  
 certify that I am a registered Professional  
 Engineer and Land Surveyor in the state of  
 Minnesota and that I have, at the request of  
 the proprietors thereof, made a careful survey  
 of the property described in the foregoing  
 certificate of proprietors and have platted a  
 portion of the same into lots and roadway  
 as more fully appears on the annexed entitled  
 plat of 'Sunny Beach' in Pine County  
 Minnesota. Iron monuments for the guidance of  
 future surveys have been correctly placed in  
 the ground as shown on the annexed plat.  
 The boundary lines and dimensions of lots and roads  
 are correctly given on this plat. There are no  
 wet lands, rivers, streams, lakes or public high-  
 ways and thoroughfares opened or traveled existing  
 before the platting other than shown on this  
 plat. I hereby certify that the above instru-  
 ment is true and correct.  
 Chas. K. Handschu  
 Engineer.

Subscribed and sworn to before me this  
 day of Dec. 1927.  
 Chas. K. Handschu  
 Notary Public - Carlton Co., Minn.  
 My Comm. expires - 12/21/27