

# Supplement TO SANDSTONE QUARRIES PINE COUNTY MINN.

SCALE 200 FEET TO 1 INCH

E.T. Abbott Surveyor  
114 Kasota Bldg.  
Minneapolis Minn.

Know all men by these presents that the Minneapolis Trust Company a corporation duly created, organized and now existing under and by virtue of the laws of the State of Minnesota, owner and proprietor of all these premises lying and being in the County of Pine, State of Minnesota and known and described as follows to wit: all of the southwest quarter (SW 1/4) of the North 20th East quarter (N 20th E 1/4) excepting therefrom that part of same owned by the Eastern Railway of Minnesota, and also excepting that part included in the plat of Sandstone Quarries, in Section No. ten (N 10), also the east one half (E 1/2) of the Southeast quarter (SE 1/4) of section nine (Sec 9) excepting therefrom that part included in the Plat of "Sandstone Quarries" also except that part of same owned by the Eastern Railway of Minnesota, the North-westerly 1/2 of which is indicated on annexed map as "North line of Right of way of Eastern Railway of Minnesota", also excepting the tract marked and indicated on annexed map as not owned by Minnesota Sandstone Company, all said lands being in Township forty two (T. 42) Range twenty (R. 20) west of the fourth Principal Meridian (4th P.M.); have caused the same to be platted as a supplement to Sandstone Quarries, that it has been laid out for town purposes as hereon shown and does hereby donate and dedicate to the public use forever all streets, avenues and alleys as hereon shown.

In testimony whereof the said Minneapolis Trust Company has caused its corporate seal to be hereunto affixed and these presents to be subscribed in its behalf by Samuel Hill its President and countersigned Clarkson Lindley its Secretary all done on this 9th day of April A.D. 1895.  
Signed sealed and delivered in the presence of

Minneapolis Trust Company  
witnesses By *Samuel Hill* Its President  
Attest *Clarkson Lindley* Its Secretary

On this 9th day of April A.D. 1895 before me personally appeared Samuel Hill and Clarkson Lindley to me personally known, who being by me severally duly sworn did say that the said Samuel Hill is President and the said Clarkson Lindley is Secretary of the Minneapolis Trust Company, a corporation duly organized and existing under and by virtue of the laws of the State of Minnesota, that the seal affixed to the foregoing instrument is the Corporate Seal of said corporation and by the authority of its Board of Directors, and said Samuel Hill and Clarkson Lindley severally acknowledged said instrument to be the free act and deed of said corporation.

Witness my hand and official Seal the day and year above written.  
*Robert M. Hebb*  
Notary Public Hennepin County Minnesota

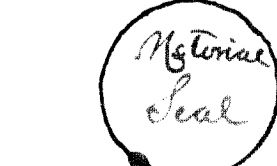

I E.T. Abbott a surveyor hereby certify that I have surveyed the land described in the foregoing dedication and divided the same into lots, blocks, streets, avenues and alleys as shown on the above map, and that the lots and blocks are numbered in progressive numbers, and that the sizes of all lots and widths of all streets, avenues and alleys are indicated on said map by figures denoting feet and decimals of feet, and that said map accurately represents the survey and divisions above referred to, and that I have set at the southwest corner of block forty five a stone post from which future surveys may be made.

Witness my hand and seal this 9th day of April A.D. 1895  
*Robert M. Hebb* } Witnesses  
*Samuel Hill* }  
*E.T. Abbott* } Surveyor

State of Minnesota }  
County of Hennepin } ss

Be it known that on this 9th day of April A.D. 1895 personally came before me E.T. Abbott to me known to be the person who executed the above certificate of survey, and acknowledged he executed the same as his free act and deed.

Witness my hand and official seal the day and year above written  
*Robert M. Hebb*  
Notary Public Hennepin County Minn.

Office of the Register of Deeds  
Pine County Minnesota

I hereby certify that the plat of the Supplement to Sandstone Quarries was filed in this office for record on the 17th day of ~~April~~ May A.D. 1895 at 10 O'clock A.M. and duly recorded in book R of Deeds on page 530.

*James V. Haugel*  
Register of Deeds

State of Minnesota }  
County of Pine } ss

I Oscar Oswald, County Surveyor in and for Pine County, Minn. do hereby certify that the Monument for the guidance of future surveys, as shown on the annexed plat, have been correctly placed, that the boundary lines of the land platted and that the sizes of all lots are as given on the plat.

*Oscar Oswald*  
County Surveyor  
Pine County Minnesota.

Notary Public Hennepin County Minnesota

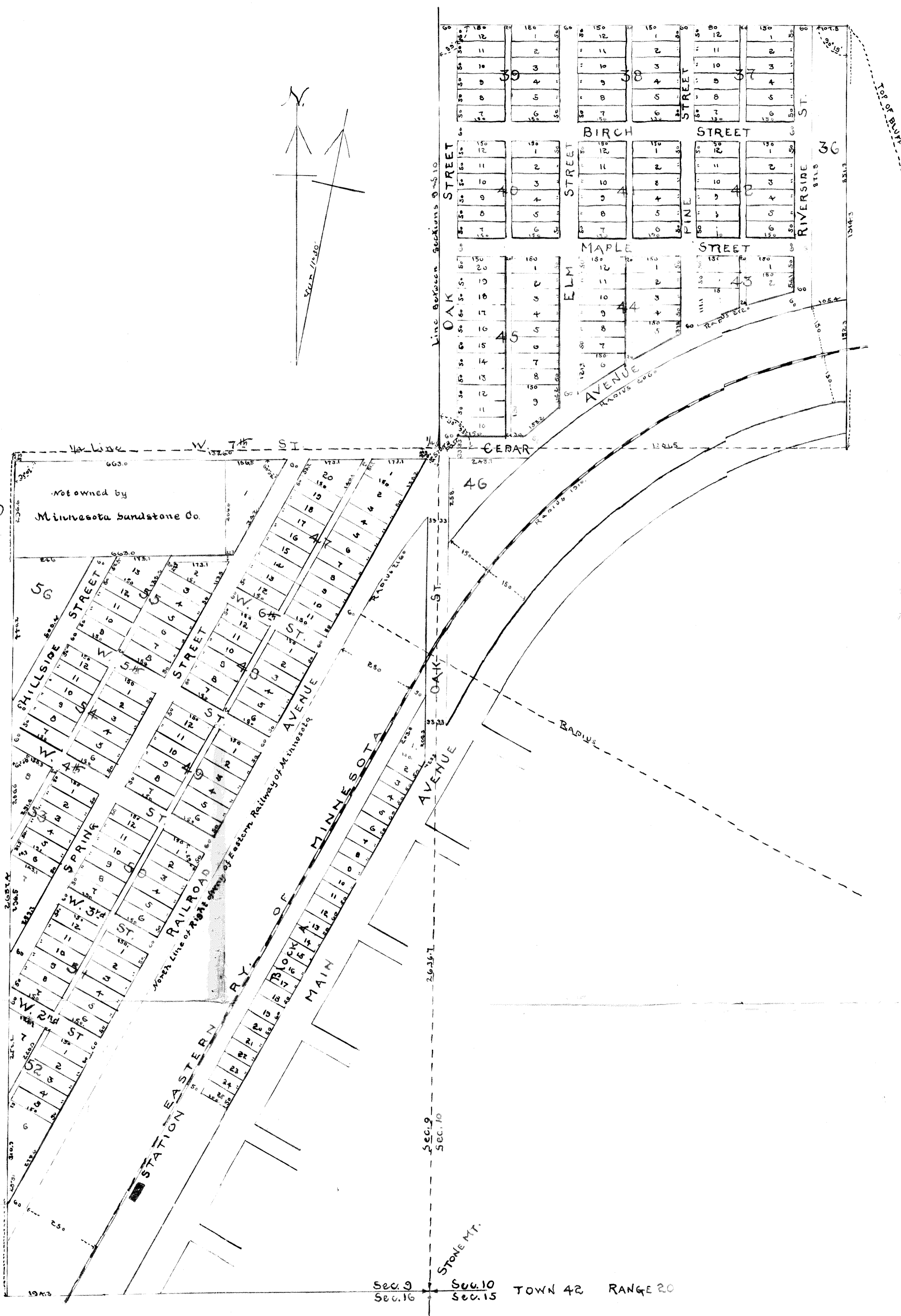
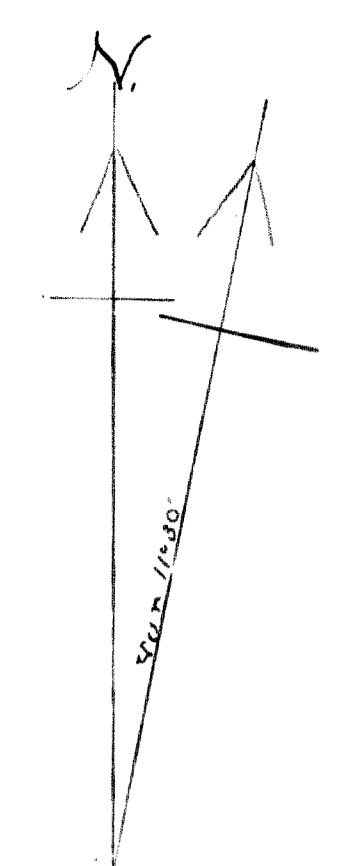

Sec. 9 Sec. 10 TOWN 42 RANGE 20  
Sec. 16 Sec. 15