

MAXIMUM HIGH WATER AUGUST 19, 1947 ELEV. = 1068.37
 WATER ELEV. JULY, 1972 = 1068.96

PLAT DEDICATION

STURGEON LAKE

NORTH

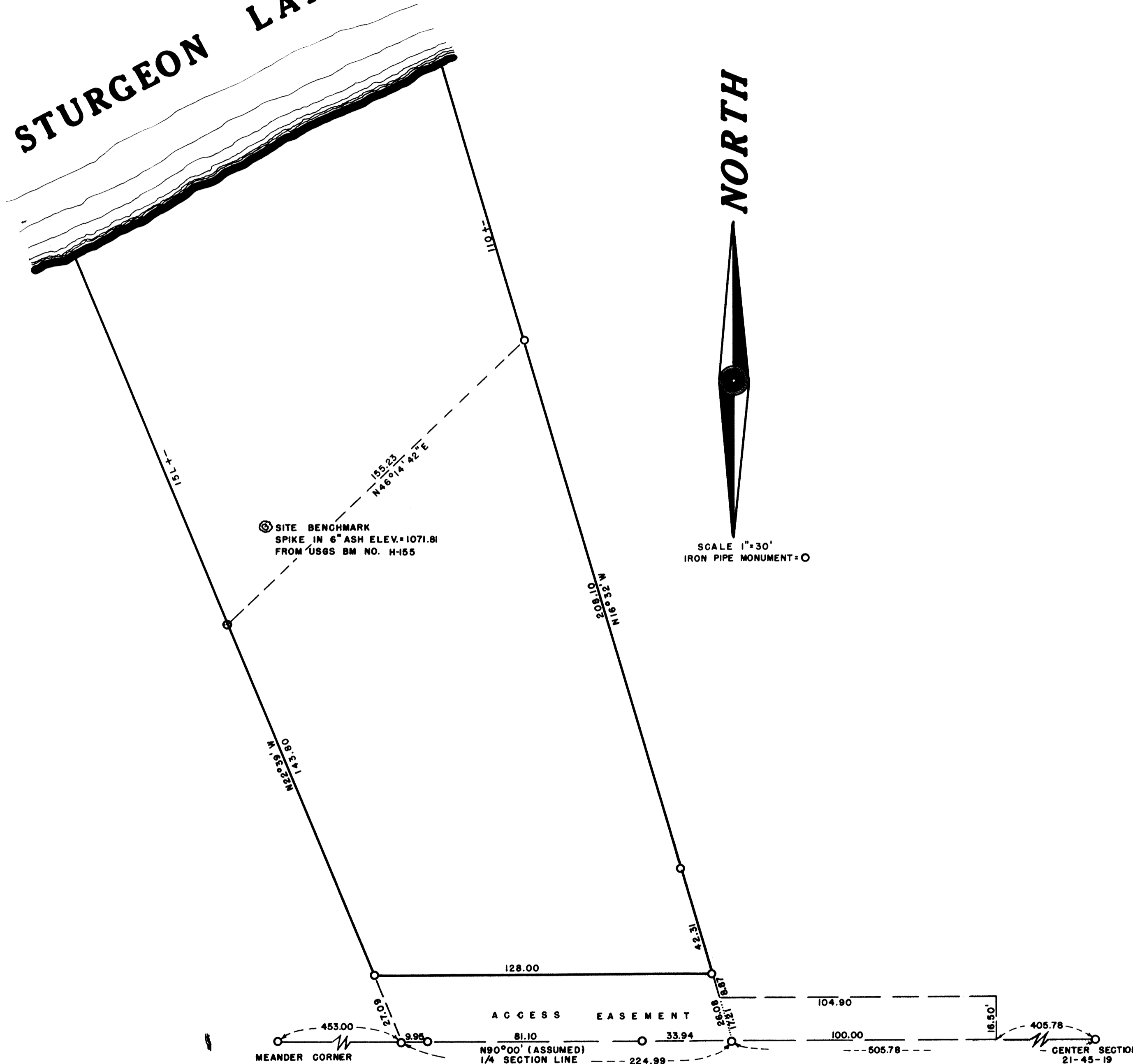

KNOW ALL MEN BY THESE PRESENTS:- That Neubert W. Swanson and Gladys E. Swanson, husband and wife, being the owners of the following described property lying and being in Government Lot 3 of Section 21, Township 45 North, Range 19 West of the 4th Principal Meridian, Pine County, Minnesota, more particularly described as follows, to wit: Commencing at an Iron Monument at the center of said Section 21, thence bearing North 90° West on the Quarter Section line a distance of 505.78', thence bearing North 16° 32' West a distance of 26.08' to the point of beginning of the tract to be herein described, thence bearing North 90° West a distance of 128.00', thence bearing North 22° 39' West a distance of 295', more or less, to the shore of Sturgeon Lake, thence in an Easterly direction on said shore line a distance of 150', more or less, to a point which bears North 16° 32' West from the point of beginning, thence bearing South 16° 32' East a distance of 360', more or less, to the point of beginning. Containing 1.06 Acres, more or less.

Including an easement for ingress and egress to the above described tract described as follows: Beginning at the point of beginning of the above described tract, thence bearing North 90° West a distance of 128.00', thence bearing South 22° 39' East a distance of 27.09' to the Quarter Section line, thence bearing North 90° East a distance of 224.99', thence North a distance of 16.50', thence bearing North 90° West a distance of 104.90', thence bearing North 16° 32' West a distance of 8.87' to the point of beginning; being desirous of platting the same into one Lot and an Access easement have caused the same to be surveyed and the annexed plat thereof to be made in accordance with the statutes in such cases made and provided. Now therefore, we do hereby ratify and confirm, in all respects, said survey and plat thereof, as "TOMPTTE GUBBA HOLLOW", and sign, seal, and execute said plat.

IN WITNESS WHEREOF:- We hereunto set our hands and seals this 16th day of August A.D., 1972

Signed in Presence of: Owners
Therese Heller Donna Mae Johnson Neubert W. Swanson
Therese Heller Donna Mae Johnson Gladys E. Swanson

STATE OF MINNESOTA)
 COUNTY OF PINE)
 On this 16th day of August A.D., 1972, personally appeared before me Neubert W. Swanson and Gladys E. Swanson, husband and wife, to me well known to be the persons described in and who executed the foregoing certificate and acknowledged the same as their free act and deed.

Therese Heller Auditor
 Notary Public, Pine County, Minnesota
 My commission expires _____

STATE OF MINNESOTA)
 COUNTY OF CARLTON)
 I, Neubert W. Swanson, hereby certify that I am a Registered Land Surveyor, in the State of Minnesota, and that I have, at the request of the proprietors thereof, made a careful survey of the property described in the foregoing certificate of proprietors and have platted the same into one Lot and an Access easement, as more fully appears on the annexed plat entitled "TOMPTTE GUBBA HOLLOW". The plat is a correct representation of the field survey, all distances are correctly shown on the plat in feet and decimals of feet, monuments for the guidance of future surveys have been correctly placed in the ground as shown, the outside boundary lines are correctly designated, there are no wet lands, rivers, creeks, lakes, public highways, or thoroughfares laid out, opened or traveled existing before the platting other than shown on the plat.

Neubert W. Swanson
 Registered Land Surveyor No. 5709

Subscribed and sworn to before me this 16th day of August, 1972.

Therese Heller Auditor
 Notary Public, Pine County, Minnesota
 My commission expires _____

Approved as to form and execution, this 16th day of August, 1972.

Howard M. Jedin
 Pine County Attorney

We hereby certify that the annexed plat was approved and accepted at a regular meeting of the Board of County Commissioners of Pine County, Minnesota, this 16th day of August, 1972.

Oliver Nordstrom
 Chairman, Pine County Board

I hereby certify that the taxes for the year 1972 on the Property herein described are Paid

Raymond J. Schmitt
 County Treasurer
 Pine County, Minnesota

Therese Heller
 Auditor

I hereby certify that the taxes for the year 1971 and all prior years on the Property described herein are Paid

Therese Heller
 County Auditor
 Pine County, Minnesota

Filed for record in the office of the Register of Deeds of Pine County, Minnesota, on August 24, 1972 at 4 P.M. in Microfilm No. 230953.
 Aris Bible, Register of Deeds, Pine County, Minnesota.



TOMPTTE GUBBE HOLLOW

IN GOV'T. LOT 3-SECTION 21-T45N-R19W
 PINE COUNTY, MINNESOTA

COPY