

POSITION OF THE  
TOWNSHIP OF BROOKPARK,  
WITH REFERENCE TO  
GOVERNMENT SURVEYS.

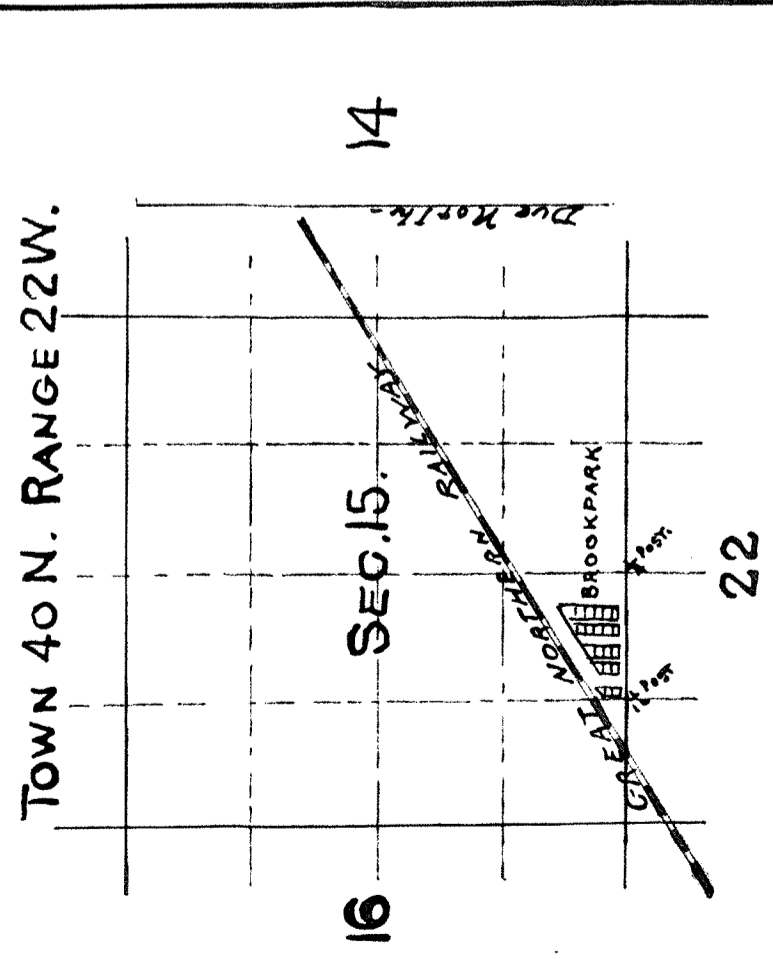

PLAT  
OF  
TOWNSHIP OF BROOKPARK,  
PINE COUNTY,  
MINN.

SCALE, 100 FT. TO ONE INCH.

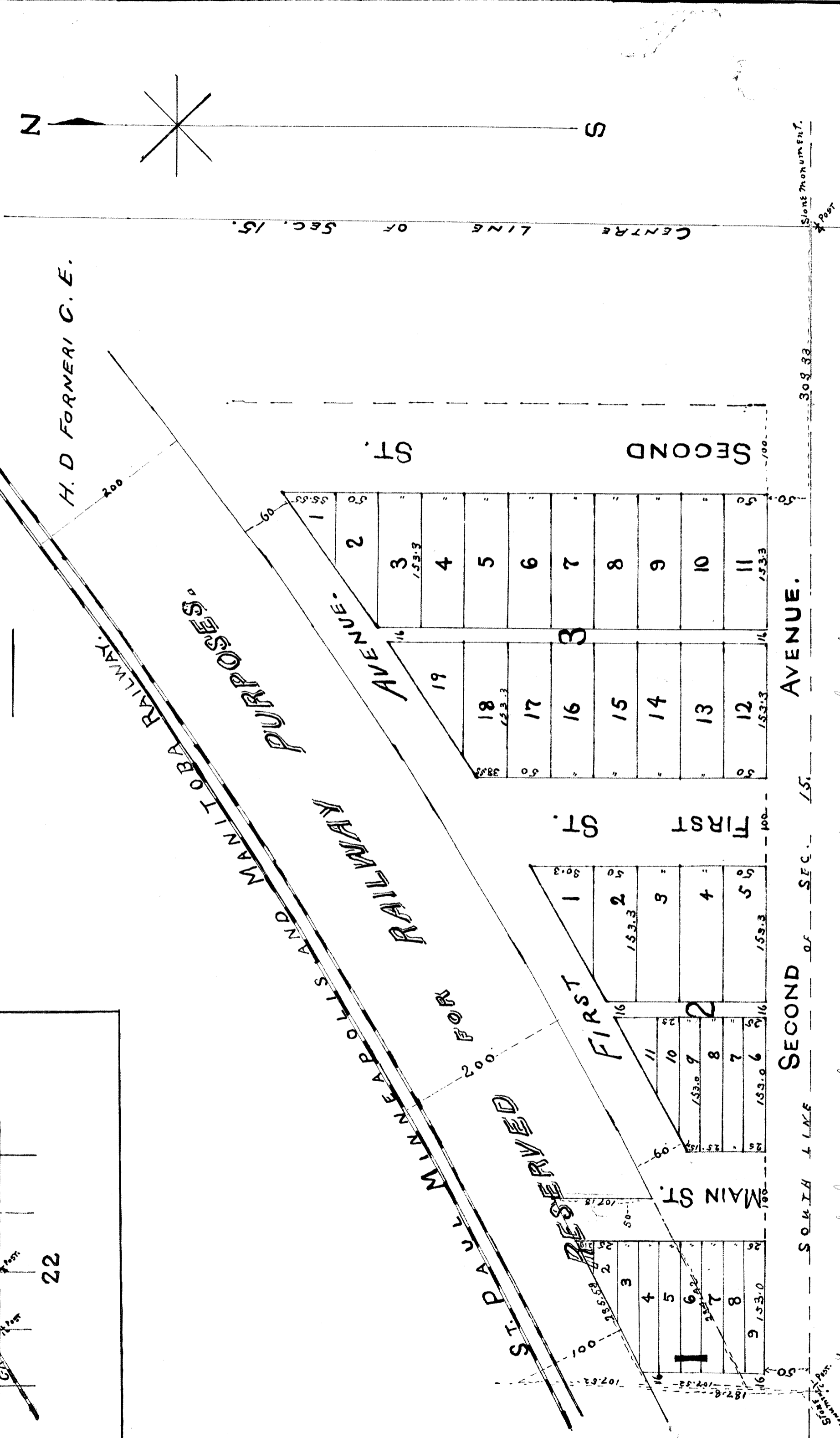

Know all men by these presents, that we Guyon J. Kelley and wife, Mary S. Kelley and Geo. W. Markham and wife, Addie A. Markham owners of all of the premises lying and being in the County of Pine and State of Minnesota and known as described as follows to-wit: All that part of the South East quarter (SE 1/4) of the South West quarter (SW 1/4) of Section fifteen (15) in Township forty, 40 Range twenty-two (22), west of the 4th P.M. lying south and east of the right of way of the St. Paul, Minneapolis and Manitoba Railroad of Minnesota, as now constructed, described more particularly as follows to-wit: Commencing at the south west corner of said SE 1/4 of the SW 1/4 of Section 15 (15) 40 R. 22 running thence north on the one hundred and eighty seven and 1/2 (187.5) feet to the right of way of said St. Paul, Minneapolis and Manitoba R.R. thence northwesterly along said right of way two hundred and thirty three and fifty eight hundredths (233.58) feet, thence south one hundred and seven and eight hundredths (107.18) feet, thence a westerly course along said right of way of said R.R. on the south and east side thereof to the entire line of said Section fifteen (15) thence south on said line to the quarter post on the south side of said Section fifteen (15) thence west on said Section line to the place of beginning, have caused the same to be platted as a Township to be known as Township of Brook Park, that it has been laid out for town purposes as hereon shown and we do hereby donate and dedicate to the public use forever all streets, avenues and alleys as hereon shown.

Our testimony whereof we have hereunto set our hands and state this 30th day of June, 1896.  
Signed sealed and returned  
in presence of  
Guyon J. Kelley  
Mary S. Kelley  
Geo. W. Markham  
Addie A. Markham

On this 4th day of January, 1896, came before me the above named Guyon J. Kelley and Mary S. Kelley his wife and Geo. W. Markham and Addie A. Markham his wife, to me personally known to be the same persons who are described in and who executed the foregoing certificate of dedication and acknowledged that they executed the same as their free act and deed.  
Witness my hand and seal the day and year first above written.

(Notarial Seal)  
J. D. Markham, Notary Public,  
Chicago County, Minnesota.

State of Minnesota }  
County of Pine }

I, A. H. Brocken, County Surveyor in and for said Pine County, Minnesota, do hereby certify that the monuments for the guidance of future surveys as shown on the annexed plat have been correctly placed; that the boundary lines of the land platted are correctly placed; that the boundary lines of the land platted are correctly shown on the plat and that the size of all fractional lots are, as given on the plat.

A. H. Brocken  
County Surveyor  
Pine County, Minnesota.

I hereby certify that this is a correct plat of the Township of Brook Park, Minnesota, as surveyed by me in September, 1894.  
All distances are in feet and decimals of a foot.

H. D. Forneri, Surveyor.

State of Minnesota }  
County of Humphrey }  
On this 27 day of August A. D. 1896, personally appeared before me S. E. Egan, to me known to be the person described in, and who executed the foregoing certificate, and he acknowledged that he executed the same as his free act and deed.  
Attest, L. L. Boy

(Notarial Seal)  
L. L. Boy  
Notary Public,  
Humphrey Co., Minn.

Office of Register of Deeds }  
County of Pine Minn. }  
I hereby certify that the within plat was filed in this office for record on the 2nd day of September A. D. 1897, at 11 o'clock A.M. and was duly recorded in Book - of Deeds, page 9.  
(Original Seal)  
James H. Mandel, Register of Deeds.

Drawn and transferred and  
checked & exp.  
September 7  
D. Greeley  
County Clerk

1896

L. J. Allrecht