

# PINE CITY LOT 2

## VEENHOVEN AND BRANDIS ADDITION NO 2 TO THE VILLAGE OF PINE CITY, PINE COUNTY MINN.

Know all men by these presents that we Louise Veenhoven and E. Veenhoven her husband and Catharina Brandis and Henry Brandis her husband owners and proprietors of the following described land lying and being in the County of Pine and State of Minnesota described as follows to wit:-  
Lot one (1) of Section twenty seven (27) in Township Thirtieth (30) north of Range twenty one (21) West of the fourth principal meridian, have caused the same to be laid out, surveyed and platted, and to be known as Veenhoven and Brandis Addition No. 2, to the Village of Pine City, Pine County, Minn., as shown in the annexed plat, and we do hereby donate and dedicate to the public use forever all streets, avenues and alleys as hereon shown.

In testimony whereof, we have hereunto set our hands and seals this day of \_\_\_\_\_ A.D. 1895.

Signed, sealed and delivered  
in presence of  
J. L. Roberts  
Geo. M. Osborne

Louise Veenhoven (Seal)  
Catharina Brandis (Seal)  
Henry Brandis (Seal)  
E. Veenhoven (Seal)

State of Minnesota }  
County of Pine } ss. Be it known that on this 7<sup>th</sup> day of January A.D. 1895, personally appeared before me Louise Veenhoven and E. Veenhoven her husband and Catharina Brandis and Henry Brandis her husband to me known to be the persons described in, and who executed the foregoing instrument and acknowledged that they executed the same as their free act and deed.

J. L. Roberts  
Notary Public  
Pine County, Minn.

Notarial Seal

1897  
W. H. Albrecht  
1000  
December 20<sup>th</sup> 1897  
D. H. Haggerty  
No. 24732  
22<sup>nd</sup> Jan 97  
11  
James H. Brandis

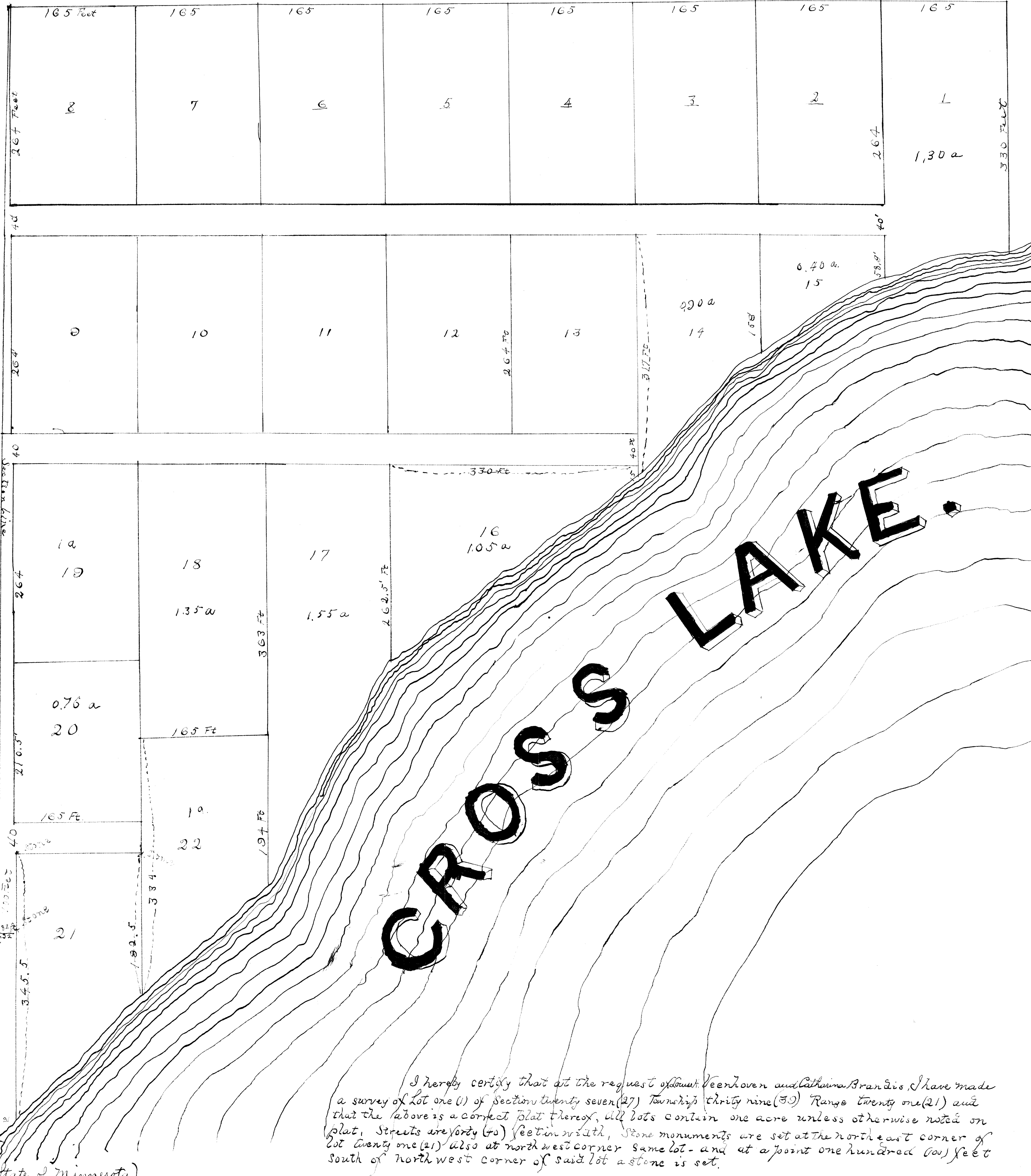

State of Minnesota }  
County of Pine } ss.  
I Oscar Oswald County Surveyor in and for Pine County  
Minnesota do hereby certify that the monuments for the guidance of  
future surveys as shown on the annexed plat have been correctly placed;  
that the boundary lines of the land platted are correctly shown on the plat;  
and that the sizes of lots and fractional lots are as given on the plat.  
Oscar Oswald  
County Surveyor  
Pine County Minnesota.

Notarial Seal

State of Minnesota }  
County of Pine } ss. Be it known that on this 16<sup>th</sup> day  
of December 1895, personally came before me, J. E. White  
to me known to be the person who executed the  
above instrument of survey and acknowledged he dated Pine City Minn  
and that he signed and filed the same on this day  
and your above writing  
Charles Elmquist  
Notary Public  
Chicago County  
Minnesota

J. E. White  
Surveyor