

VORK'S ADDITION

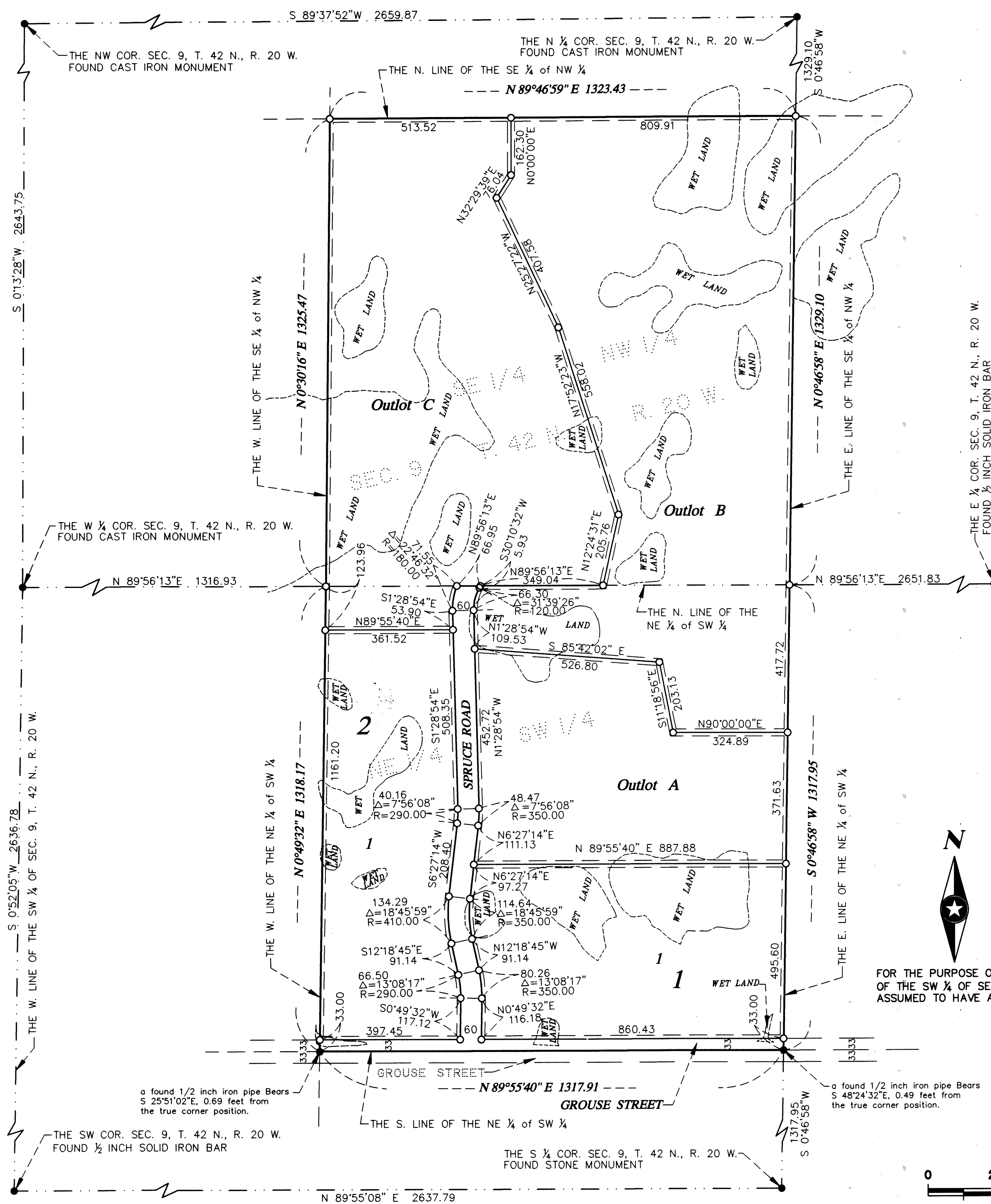

KNOW ALL PERSONS BY THESE PRESENTS: That Hazel I. Vork, Trustee under the Geoffrey & Hazel I. Vork Living Trust, dated July 27, 1993, owner and proprietor of the following described property situated in the County of Pine and State of Minnesota, to wit:

The Southeast Quarter of the Northwest Quarter and the Northeast Quarter of the Southwest Quarter of Section 9, Township 42 North, Range 20 West, Pine County, Minnesota.

Has caused the same to be surveyed and platted as VORK'S ADDITION, and does hereby donate and dedicate to the public for public use forever the public ways and also dedicates the easements as shown on this plat for drainage and utility purposes only as shown on this plat.

In witness whereof said Hazel I. Vork, Trustee under the Geoffrey & Hazel I. Vork Living Trust, dated July 27, 1993, has hereunto set her hand and seal this 1st day of October, 2007.

Hazel I. Vork, Hazel I. Vork, Trustee.

STATE OF Minnesota
 COUNTY OF Pine
 The foregoing instrument was acknowledged before me this 1st day of October, 2007, by Hazel I. Vork, Trustee under the Geoffrey & Hazel I. Vork Living Trust, dated July 27, 1993, on behalf of the Living Trust.

Notary Public, Washington County, Minnesota
 My Commission Expires 1-31-2010

I hereby certify: that I have surveyed and platted the land described on this plat as VORK'S ADDITION and that this plat is a correct representation of the boundary survey; that all mathematical data and labels are correctly designated on the plat; that all monuments depicted on the plat have been correctly set; that as of the date of this certificate, all water boundaries and wet lands, as defined in Minnesota Statutes, §505.01, Subd. 3, are shown and labeled on the plat; and that all public ways are shown and labeled on the plat.

Allan L. Everson
 Allan L. Everson, Land Surveyor
 Minnesota License No. 23944

STATE OF Mo
 COUNTY OF Osage
 The foregoing instrument was acknowledged before me this 27 day of Sept, 2007, by Allan L. Everson, Land Surveyor, Minnesota License No. 23944.

Notary Public, Osage County, Mo
 My Commission Expires 1-21-10

CITY OF SANDSTONE, PINE COUNTY, MINNESOTA
 Approved by the City Council of the City of Sandstone, Pine County, Minnesota, this 27 day of September 2007 and is in compliance with the provisions of the Minnesota Statutes Section 505.03, Subdivision 2.

By: Andy L. Ottobrun Mayor
 By: Samuel L. Johnson Clerk

PINE COUNTY AUDITOR
 No delinquent taxes and transfer entered this 9th day of October, 2007.

John J. Dwyer
 County Auditor

PINE COUNTY TREASURER
 I hereby certify that the taxes for the year 2007 on the property described herein are paid this 9th day of October, 2007.

Shirley Berfeld
 County Treasurer

PINE COUNTY RECORDER
 DOCUMENT NO. 4108020

I hereby certify that this instrument was filed in the Office of the County Recorder for record on this 9th day of October, 2007, at 2:00 o'clock P.M., and was duly recorded in Pine County Records.

James J. Jura
 County Recorder

FOR THE PURPOSE OF THIS SURVEY THE W. LINE OF THE SW 1/4 OF SEC. 9, T. 42 N., R. 20 W. IS ASSUMED TO HAVE A BEARING OF S 0°52'05\"/>

Drainage and utility easements are shown thus:

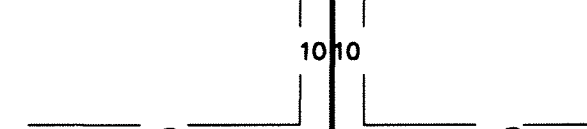

Being 10.00 feet in width, and adjoining lot lines unless shown otherwise as indicated on the plat.

- DENOTES IRON MONUMENT FOUND, MARKED BY LICENSE NO. 17517, UNLESS SHOWN OTHERWISE
- DENOTES 1/2 INCH BY 18 INCH IRON PIPE MONUMENT SET, MARKED BY LICENSE NO. 23944

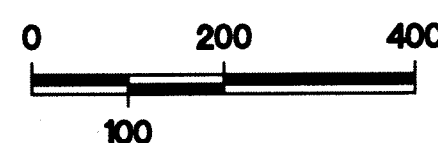

Scale 1 inch = 200 feet
 Scale in Feet

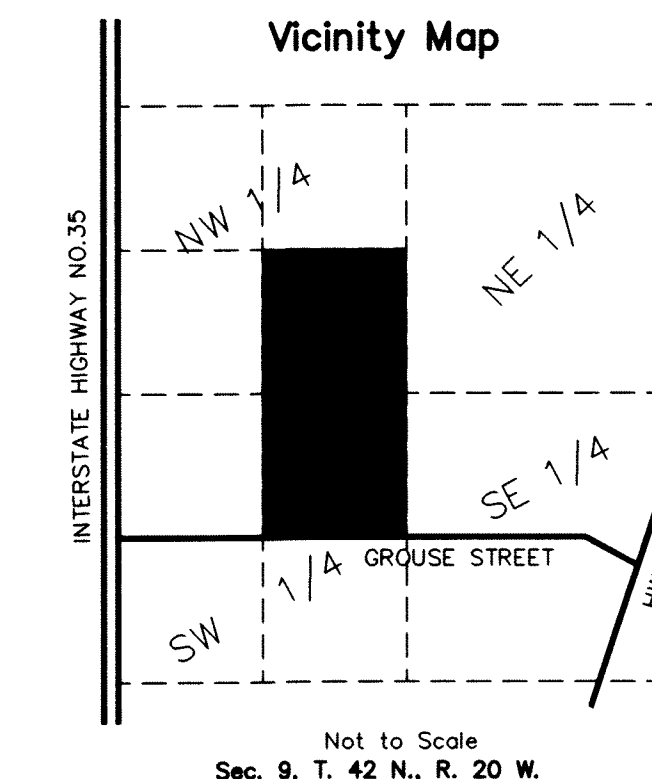

Not to Scale
 Sec. 9, T. 42 N., R. 20 W.

