

WHITE PINE GROVE

SEC. 24, TWP. 39N., RGE. 22W.

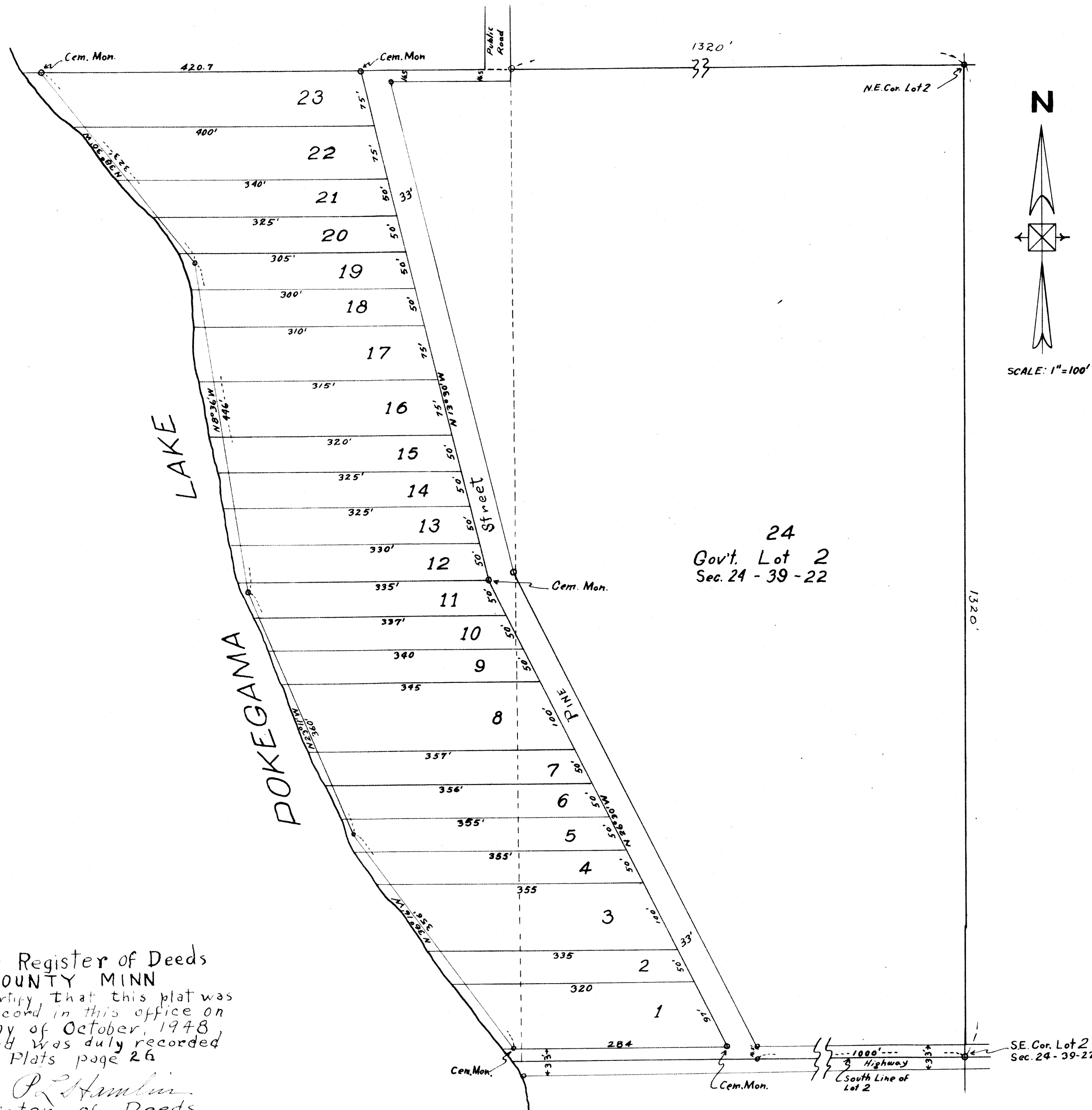

24
Gov't. Lot 2
Sec. 24 - 39 - 22

Office of Register of Deeds
PINE COUNTY MINN
I hereby certify that this plat was
filed for record in this office on
the 9th day of October, 1948
at 9 AM and was duly recorded
in Book of Plats page 26
P. Hamlin
Register of Deeds

DEDICATION

We, the undersigned, owners and proprietors of
Government Lot Two(2) of Section Twenty-four(24) Township
Thirty-nine (39) North of Range Twenty-two(22) West of
the 4th. P.M., being desirous of platting the same
into lots, do hereby plat said premises into a townsite
to be known as WHITE PINE GROVE, and we hereby
dedicate and donate to the public use forever, all streets
and alleys shown on said plat.
Witness our hands this 4th day of Oct. 1948

Witnesses: -
Ann E. Sefer
Anna L. Grimmel
Arthur F. Leppa
Iva L. Leppa

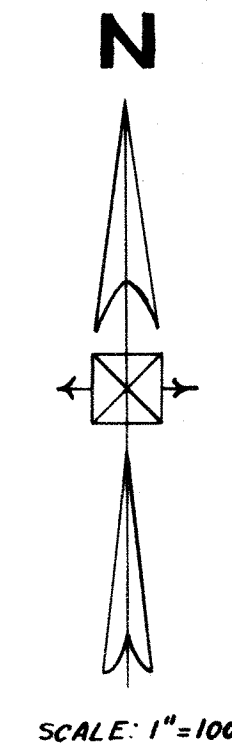

ACKNOWLEDGMENT

State of Minnesota } ss
County of Pine }
On this 4 day of Oct 1948,
before me, a Notary Public, within for said county,
personally appeared Arthur F. Leppa and Iva L. Leppa,
his wife, to me known to be the persons who executed
the foregoing Certificate of dedication and acknowledged
that they executed the same as their free act and
deed
M. Nelson
Notary Public, Pine County Minn.
My commission expires Sept 1-1955.

SURVEYOR'S CERTIFICATE

I, James Buckley, surveyor, do hereby certify that
at the request of the owners I have surveyed the land
described in the foregoing dedication certificate
and platted the same into lots, and that this plat
is a correct representation of said survey; that all
distances are correctly shown on said plat; and
that monuments for the guidance of future surveys
have been correctly placed in the ground as shown and
that the topography of the Land is correctly shown on
said plat.
James Buckley
Surveyor
Subscribed and sworn to before me this 5 day of Oct 1948
M. Nelson
Notary Public, Pine County, Minn.
My commission expires Sept 1-1955.

APPROVAL

This is to certify that the annexed plat of WHITE
PINE GROVE was approved by the Board of County
Commissioners of Pine County, Minnesota, at the regular
meeting of said Board on October 6, 1948
W. S. Swanson
Chairman

Attest *[Signature]*
County Auditor
Taxes paid and transfer
entered this 11 day of
October 1948
[Signature]
County Auditor

I hereby certify that
that taxes for the year
1947 are paid,
[Signature]
County Treasurer