

WILDERNESS RETREAT

IN SEC. 29, T39N-R20W
PINE CO. MINN.

Scale 1 in. = 100 ft.
○ Indicates Iron Mon.

F. R. Kvidera
Land Surveyor

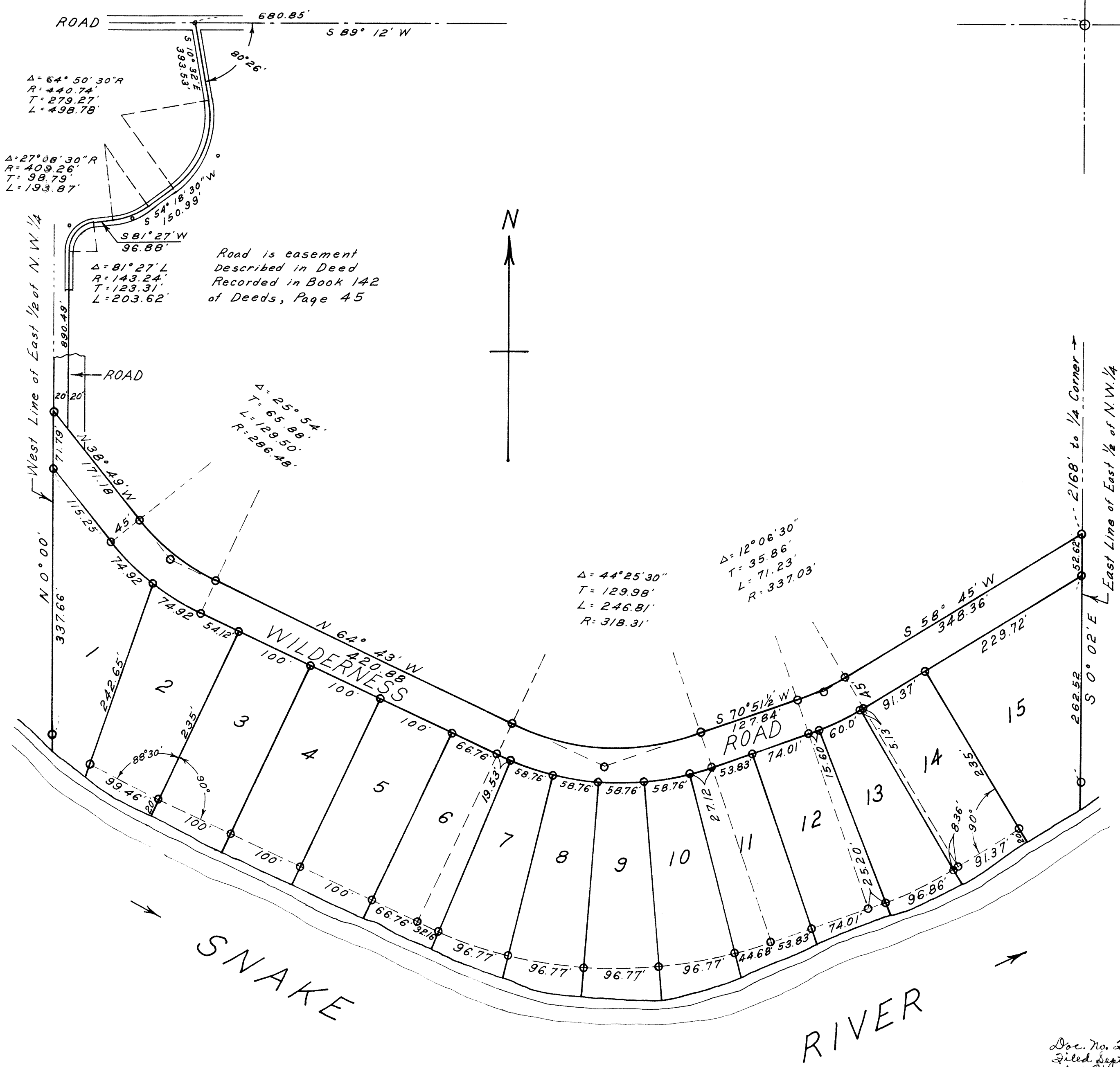

I hereby certify to having Surveyed the property described on this plat as WILDERNESS RETREAT and have placed iron monuments at the corners as shown and the same is correct. There is no low wet ground nor any traveled road or easement on or across same except as shown.

F. R. Kvidera
Registered Land Surveyor
Minnesota Certificate No 6469

State of Minnesota } S.S. On this 24th day of August A.D. 1963 before me the undersigned personally appeared F. R. KVIDERA, to me well known and acknowledged that he executed the foregoing instrument and acknowledged that he executed the same as his free act and deed.

[Signature]
Notary Public, Ramsey Co, Minn.
My commission expires Feb 28, 1970

This is to certify that we, CLIFFORD BEHRENDT and HAZEL BEHRENDT, husband and wife, and JOSEPH R. ENGEL and IONE E. ENGEL husband wife, owners of all that part of the East half of the Northwest quarter (E 1/2, NW 1/4) of Section 29, Township 39 North, Range 20 West, lying north of the Snake River and south of the following described line: Commencing at the Northeast corner of said Northwest quarter, thence South along the East line of said Northwest quarter bearing South 0° 02' East a distance of 2168 feet to the point of beginning of line herein to be described; thence South 58° 54' West a distance of 348.36 feet, thence on a curve to the right, tangent to the last given course, having a central angle of 12° 06' 30", Radius of 337.03 feet, a Tangent of 35.86 feet for a distance of 71.23 feet, thence South 70° 51' 30" West tangent to the preceding curve a distance of 127.84 feet, thence on a curve to the right, tangent to the last given course, having a central angle of 44° 25' 30", Radius of 318.31 feet, a Tangent of 129.98 feet for a distance of 246.81 feet, thence North 64° 43' West tangent to the preceding curve a distance of 420.88 feet, thence on a curve to the right, tangent to the last given course, having a central angle of 25° 54', Radius of 286.48 feet, a tangent of 65.88 feet for a distance of 129.50 feet, thence North 38° 49' West tangent to the preceding curve a distance of 171.48 feet to the West line of the East half of the Northwest quarter and there terminating; have caused the same to be Surveyed and platted and hereafter known as WILDERNESS RETREAT as shown by this plat, and hereby dedicate to the public and for public use forever all roads as shown.

Witness our hands and seal this _____ day of _____ A.D. 1963

In presence of
George Hansen
Linn Hansen
Clifford Behrendt
Hazel Behrendt
Joseph R. Engel
Ione E. Engel

State of Minnesota } S.S. On this 30th day of August A.D. 1963 before me the undersigned personally appeared CLIFFORD BEHRENDT and HAZEL BEHRENDT, husband and wife, and JOSEPH R. ENGEL and IONE E. ENGEL, husband and wife, to me known to be the persons described in and who executed the foregoing instrument and acknowledged that they executed the same as their free act and deed.

[Signature]
Notary Public, Pine Co., Minn.
My commission expires _____

Approved as to form and execution, this 3rd day of Sept. A.D. 1963

Howard H. Sedvin
County Attorney

We hereby certify that the annexed plat was approved at a _____ meeting of the Board of County Commissioners of Pine County, Minnesota, this _____ day of _____ A.D. 1963

Joe Tracy
Chairman, Pine County Board
Conrad Anderson
Auditor

1962 TAXES - PAID IN FULL
ORACKAM - PINE COUNTY TREAS
9-3-1963
Transferred and transfer entered this 5th day of September, 1963
Conrad Anderson
County Auditor, Pine County, Minnesota

Doc. No. 205619
Filed Sept. 9, 1963
at 3 P.M.
Aurifer, Minn.
Reg. of Deeds