

ZHINGWAAK OODENA THIRD ADDITION

KNOW ALL PERSONS BY THESE PRESENTS: That the Mille Lacs Band of Ojibwe Indians, fee owner of the following described property situated in the County of Pine, State of Minnesota, to wit:

That part of the South Half of the Southeast Quarter and that part of the North Half of the Southeast Quarter, Section 29, Township 41, Range 20, Pine County, Minnesota, described as follows:

Commencing at the North Quarter corner of said Section 29; thence South 00 degrees 57 minutes 55 seconds East, bearing based on the Pine County Coordinate Database NAD 83, 3381.83 feet along the North-South Quarter line of said Section 29 to its intersection with the westerly extension of the south line of ZHINGWAAK OODENA SECOND ADDITION, according to the recorded plat thereof, on file in the Pine County, Minnesota, Recorder's Office, being the point of beginning of the tract to be described; thence North 89 degrees 02 minutes 05 seconds East, 1875.23 feet along said westerly extension of the south line of ZHINGWAAK OODENA SECOND ADDITION and along the south line of said ZHINGWAAK OODENA SECOND ADDITION to the west line of the East 736.00 feet of said North Half of Southeast Quarter; thence South 01 degrees 37 minutes 46 seconds East, 1486.84 feet along said west line of the East 736.00 feet of said North Half of Southeast Quarter and along the west line of the East 736.00 feet of said South Half of Southeast Quarter to the north line of the South 500.00 feet of said South Half of Southeast Quarter; thence North 89 degrees 18 minutes 55 seconds West, 1392.32 feet along said north line of the South 500.00 feet of the South Half of Southeast Quarter to the east line of the West 500.00 feet of said South Half of Southeast Quarter; thence North 00 degrees 57 minutes 55 seconds West, 200.08 feet along said east line of the West 500.00 feet of the South Half of Southeast Quarter to the north line of the South 700.00 feet of said South Half of Southeast Quarter; thence North 89 degrees 18 minutes 55 seconds West, 500.21 feet along said north line of the South 700.00 feet of the South Half of Southeast Quarter to said North-South Quarter line of said Section 29; thence North 00 degrees 57 minutes 55 seconds West 1212.17 feet along said North-South Quarter line to the point of beginning.

And

Outlot A, ZHINGWAAK OODENA SECOND ADDITION, according to the recorded plat thereof, on file in the Pine County, Minnesota, Recorder's Office.

Has caused the same to be surveyed and platted as ZHINGWAAK OODENA THIRD ADDITION and does hereby donate and dedicate to the Mille Lacs Band of Ojibwe Indians for public use forever the public ways as shown on this plat and also dedicating to the Mille Lacs Band of Ojibwe Indians for public use forever the easements as shown on this plat for drainage and utility purposes as designated hereon.

This plat of ZHINGWAAK OODENA THIRD ADDITION was approved and accepted by the Mille Lacs Band of Ojibwe Indians Department of Natural Resources/Environment this 26th day of June, 2017.

**MILLE LACS BAND OF OJIBWE INDIANS
DEPARTMENT OF NATURAL RESOURCES/ENVIRONMENT**

Bradley E. Harrington
(Signed)

Bradley E. Harrington, Commissioner
(Printed Name, Title)
for the Mille Lacs Band of Ojibwe Indians Department of Natural Resources/Environment

State of Minnesota
County of Millelacs

The foregoing instrument was acknowledged before me this 26th day of June, 2017 by Bradley E. Harrington, Commissioner of Natural Resources for the Mille Lacs Band of Ojibwe Indians Department of Natural Resources/Environment, on behalf of the Mille Lacs Band of Ojibwe Indians.

Bridgett B. Novakue
Bridgett B. Novakue
Notary Public Millelacs County, Minnesota
My Commission Expires 01-31-2020

This plat of ZHINGWAAK OODENA THIRD ADDITION was approved and accepted by the Mille Lacs Band of Ojibwe Indians Department of Community Development this 26th day of June, 2017.

**MILLE LACS BAND OF OJIBWE INDIANS
DEPARTMENT OF COMMUNITY DEVELOPMENT**

Percy Benjamin
Percy Benjamin, Commissioner of Community Development
for the Mille Lacs Band of Ojibwe Indians Department of Community Development

State of Minnesota
County of Millelacs

The foregoing instrument was acknowledged before me this 26th day of June, 2017 by Percy Benjamin, the Mille Lacs Band of Ojibwe Indians Commissioner of Community Development, on behalf of the Mille Lacs Band of Ojibwe Indians.

Bridgett B. Novakue
Bridgett B. Novakue
Notary Public Millelacs County, Minnesota
My Commission Expires 01-31-2020

This plat of ZHINGWAAK OODENA THIRD ADDITION has been examined by this office and complies with all zoning regulations of the Mille Lacs Band of Ojibwe Indians. This plat is recommended for approval this 26th day of June, 2017.

Michael D. Mollanen
Michael D. Mollanen, Director of Planning and Project Management
for the Mille Lacs Band of Ojibwe Indians Department of Community Development

State of Minnesota
County of Millelacs

The foregoing instrument was acknowledged before me this 26th day of June, 2017 by Michael D. Mollanen, Director of Planning and Project Management for the Mille Lacs Band of Ojibwe Indians Department of Community Development, on behalf of the Mille Lacs Band of Ojibwe Indians.

Bridgett B. Novakue
Bridgett B. Novakue
Notary Public Millelacs County, Minnesota
My Commission Expires 01-31-2020

This plat of ZHINGWAAK OODENA THIRD ADDITION and plans of the supporting public improvements have been examined by this office and the plat is recommended for approval this 26th day of June, 2017.

Brian Schelnoest
Brian Schelnoest, Director of Public Works
for the Mille Lacs Band of Ojibwe Indians Department of Community Development

State of Minnesota
County of Millelacs

The foregoing instrument was acknowledged before me this 26th day of June, 2017 by Brian Schelnoest, Director of Public Works for the Mille Lacs Band of Ojibwe Indians Department of Community Development, on behalf of the Mille Lacs Band of Ojibwe Indians.

Bridgett B. Novakue
Bridgett B. Novakue
Notary Public Millelacs County, Minnesota
My Commission Expires 01-31-2020

SURVEYOR'S CERTIFICATION

I hereby certify that this survey, plan, or report was prepared by me or under my direct supervision and that I am a duly Licensed Land Surveyor under the laws of the State of Minnesota and that I have surveyed and platted the land described on this plat as ZHINGWAAK OODENA 3RD ADDITION and that this plat is a correct representation of the boundary survey; that all mathematical data and labels are correctly designated on this plat; that all outside boundary monuments of the plat have been correctly set and that all other required monuments will be correctly set within one year of recording of this plat; that as of the date of this certificate, all water boundaries and wet lands, as defined in Minnesota Statutes 505.01, Subd. 3, are shown and labeled on the plat; and that all public ways are shown and labeled on this plat.

Max L. Stanislowski
Max L. Stanislowski, Professional Land Surveyor

Dated 06/16/17
Minnesota License No. 48988

State of Minnesota
County of Hennepin

The foregoing Surveyor's Certificate was acknowledged before me this 16th day of June, 2017 by Max L. Stanislowski, Minnesota License Number 48988.

Sharon F. Moerin
Sharon F. Moerin
Notary Public Hennepin County, Minnesota
My Commission Expires January 31, 2020

This plat of ZHINGWAAK OODENA THIRD ADDITION was approved and accepted by the City Council of the City of Hinckley, Minnesota, at a regular meeting held this 16th day of December, 2016.

Michael D. Mollanen
Hinckley City Clerk-Administrator

I hereby certify that proper evidence of title has been presented to and examined by me, and I hereby approve this plat as to form and execution this 5th day of July, 2017.

Kevin C. Hyatt
Hinckley City Attorney

Current and delinquent taxes, transfer entered this 3rd day of October, 2017.

Carrie Ann...
Pine County Auditor/Treasurer

Document Number 635785

I hereby certify that this instrument was filed in the office of the County Recorder for record this 2nd day of October, 2017.

Kelly Schneider
Pine County Recorder

ZHINGWAAK OODENA THIRD ADDITION

N 1/4 Cor. Of Sec. 29, Twp 41, Rng 20
Find Pine County Land Survey Monument

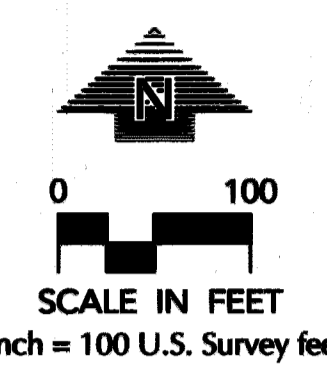
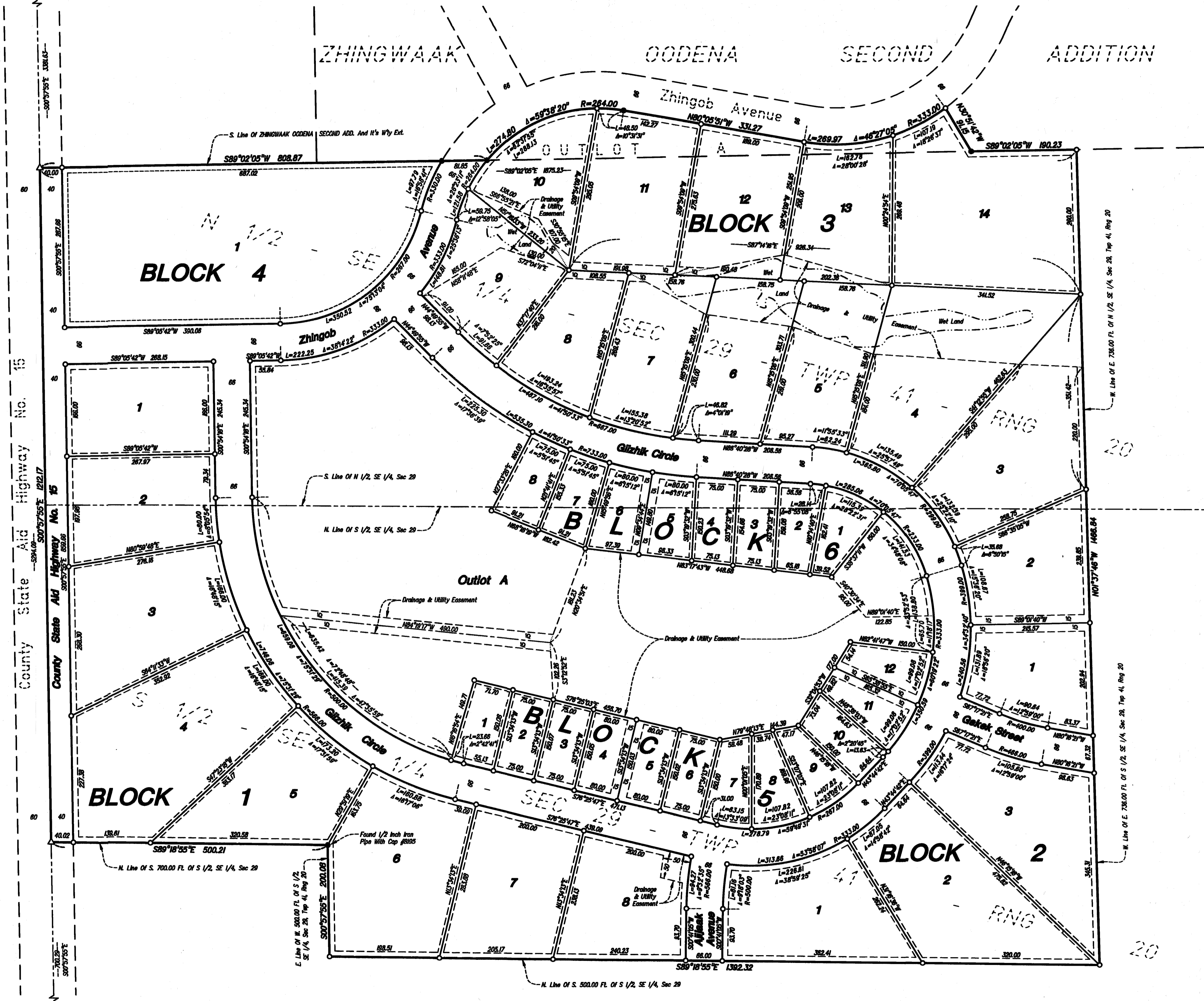

ORIENTATION OF THIS BEARING SYSTEM IS BASED ON PINE COUNTY COORDINATE DATABASE NAD 83/96 ADJUSTMENT

- DENOTES 1/2 INCH X 14 INCH IRON PIPE SET, MARKED "LS 48988"
- △ DENOTES PK NAIL SET
- DENOTES FOUND 1/2" IRON PIPE WITH CAP MARKED "LS 4843", UNLESS OTHERWISE INDICATED

