

ZHINGWAAK OODENA

KNOW ALL PERSONS BY THESE PRESENTS: That the Mille Lacs Band of Ojibwe Indians, fee owner of the following described property situated in the County of Pine, State of Minnesota, to wit:

That part of the North 60.00 acres of the South Half of the Northeast Quarter of Section 29, Township 41, Range 20, Pine County, Minnesota, lying east of the easterly right of way line of County State Aid Highway No. 15 as now constructed and traveled.

Except that part of said north 60.00 acres described as follows:

Commencing at the northwest corner of said South Half of the Northeast Quarter; thence south over and along the west boundary line of said South Half of the Northeast Quarter, a distance of 400.00 feet; thence east and parallel with the north boundary line of said South Half of the Northeast Quarter, a distance of 1090.00 feet; thence north and parallel with the west boundary line of said South Half of the Northeast Quarter, a distance of 400.00 feet to the north boundary line of said South Half of the Northeast Quarter; thence west over and along said north boundary line of the South Half of the Northeast Quarter, a distance of 1090.00 feet to the point of beginning.

Has caused the same to be surveyed and platted as ZHINGWAAK OODENA, and does hereby donate and dedicate to the Mille Lacs Band of Ojibwe Indians for public use forever the public ways as shown on this plat and also dedicating to the Mille Lacs Band of Ojibwe Indians for public use forever the easements as shown on this plat for drainage and utility purposes as designated hereon.

MILLE LACS BAND OF OJIBWE DEPARTMENT OF NATURAL RESOURCES/ENVIRONMENT

This plat of ZHINGWAAK OODENA was approved and accepted by the Mille Lacs Band of Ojibwe Department of Natural Resources/Environment this 2nd day of December, 2008.

Curt L. Kalk
Curt L. Kalk, Mille Lacs Band of Ojibwe Commissioner of Natural Resources/Environment

STATE OF MINNESOTA
COUNTY OF Mille Lacs

The foregoing instrument was acknowledged before me this 2 day of Dec., 2008, by Curt L. Kalk, Mille Lacs Band of Ojibwe Commissioner of Natural Resources/Environment, on behalf of the Mille Lacs Band of Ojibwe.

Glady D. Sam
NOTARY SIGNATURE

Glady D. Sam
NOTARY PRINTED NAME

NOTARY PUBLIC, Mille Lacs COUNTY, MINNESOTA
MY COMMISSION EXPIRES 1-31-10

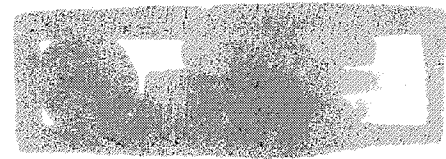

MILLE LACS BAND OF OJIBWE DEPARTMENT OF COMMUNITY DEVELOPMENT

This plat of ZHINGWAAK OODENA was approved and accepted by the Mille Lacs Band of Ojibwe Department of Community Development this 16th day of December, 2008.

Peter Nayquonabe
Peter Nayquonabe, Mille Lacs Band of Ojibwe Assistant Commissioner of Administration

STATE OF MINNESOTA
COUNTY OF Mille Lacs

The foregoing instrument was acknowledged before me this 1 day of Dec., 2008, by Peter Nayquonabe, Mille Lacs Band of Ojibwe Assistant Commissioner of Administration, on behalf of the Mille Lacs Band of Ojibwe.

Glady D. Sam
NOTARY SIGNATURE

Glady D. Sam
NOTARY PRINTED NAME

NOTARY PUBLIC, Mille Lacs COUNTY, MINNESOTA
MY COMMISSION EXPIRES 1-31-10



This plat of ZHINGWAAK OODENA has been examined by this office and complies with all zoning regulations of the Mille Lacs Band of Ojibwe. This plat is recommended for approval this 12th day of December, 2008.

Michael D. Moilanen
Michael D. Moilanen, Planner for the Mille Lacs Band of Ojibwe Department of Community Development

STATE OF MINNESOTA
COUNTY OF Mille Lacs

The foregoing instrument was acknowledged before me this 1 day of Dec., 2008, by Michael D. Moilanen, Planner for the Mille Lacs Band of Ojibwe Department of Community Development, on behalf of the Mille Lacs Band of Ojibwe.

Glady D. Sam
NOTARY SIGNATURE

Glady D. Sam
NOTARY PRINTED NAME

NOTARY PUBLIC, Mille Lacs COUNTY, MINNESOTA
MY COMMISSION EXPIRES 1-31-10

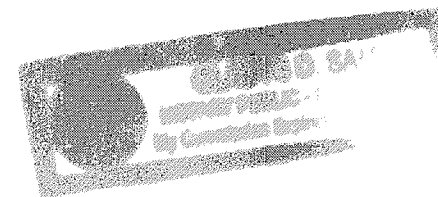

This plat of ZHINGWAAK OODENA and plans of the supporting public improvements have been examined by this office and the plat is recommended for approval this 12th day of December, 2008.

Brian L. Scheinost
Brian L. Scheinost, Public Works Administrator for the Mille Lacs Band of Ojibwe Department of Community Development

STATE OF MINNESOTA
COUNTY OF Mille Lacs

The foregoing instrument was acknowledged before me this 1 day of Dec., 2008, by Brian L. Scheinost, Public Works Administrator for the Mille Lacs Band of Ojibwe Department of Community Development, on behalf of the Mille Lacs Band of Ojibwe.

Glady D. Sam
NOTARY SIGNATURE

Glady D. Sam
NOTARY PRINTED NAME

NOTARY PUBLIC, Mille Lacs COUNTY, MINNESOTA
MY COMMISSION EXPIRES 1-31-10

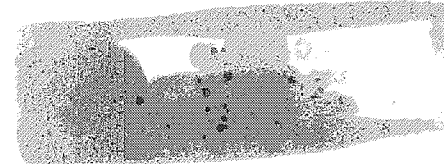

I hereby certify that I have surveyed and platted the land described on this plat as ZHINGWAAK OODENA and that this plat is a correct representation of the boundary survey; that all mathematical data and labels are correctly designated on the plat; that all outside boundary monuments of the plat have been correctly set and that all other required monuments will be correctly set within one year of the recording of this plat; that as of the date of this certificate, all water boundaries and wet lands, as defined in Minnesota Statutes 505.01, Subd. 3, are shown and labeled on the plat; and that all public ways are shown and labeled on the plat.

Nathan H. Carlson
Nathan H. Carlson, Land Surveyor
Minnesota License No. 45873

STATE OF MINNESOTA
COUNTY OF Stearns

The foregoing Surveyor's Certificate was acknowledged before me this 15th day of November, 2008, by Nathan H. Carlson, Land Surveyor, Minnesota License No. 45873.

Betty McGeary
NOTARY SIGNATURE

Betty McGeary
NOTARY PRINTED NAME

NOTARY PUBLIC, Stearns COUNTY, MINNESOTA
MY COMMISSION EXPIRES Jan 21, 2010

This plat of ZHINGWAAK OODENA was approved and accepted by the City Council of the City of Hinckley, Minnesota at a regular meeting held this 6th day of Jan, 2009 and is in compliance with the provisions of Minnesota Statutes Section 505.03, Subdivision 2.

Don Jarama
Mayor

Jim Cusumano
City Clerk - Administrator

I hereby certify that proper evidence of title has been presented to and examined by me, and I hereby approve this plat as to form and execution this 15 day of July, 2009.

Kevin A. Haggart
Hinckley City Attorney

No delinquent taxes and transfer entered this 21st day of July, 2009.

Cathy Clemmer
Pine County Auditor
MEER Dep Aud.

I hereby certify that the taxes for the year 2009 on the property described herein are paid this 21st day of July, 2009.

Scott A. Blahnik
Pine County Treasurer

Document Number 481505

I hereby certify this instrument was filed in the office of the County Recorder for record this 21st day of July, 2009, at 1 o'clock P. M.

Loren Kalb
Pine County Recorder

ZHINGWAAK OODENA

NE CORNER OF SEC. 29, TWP. 41, RGE. 20
CAST IRON MONUMENT (BROKEN)

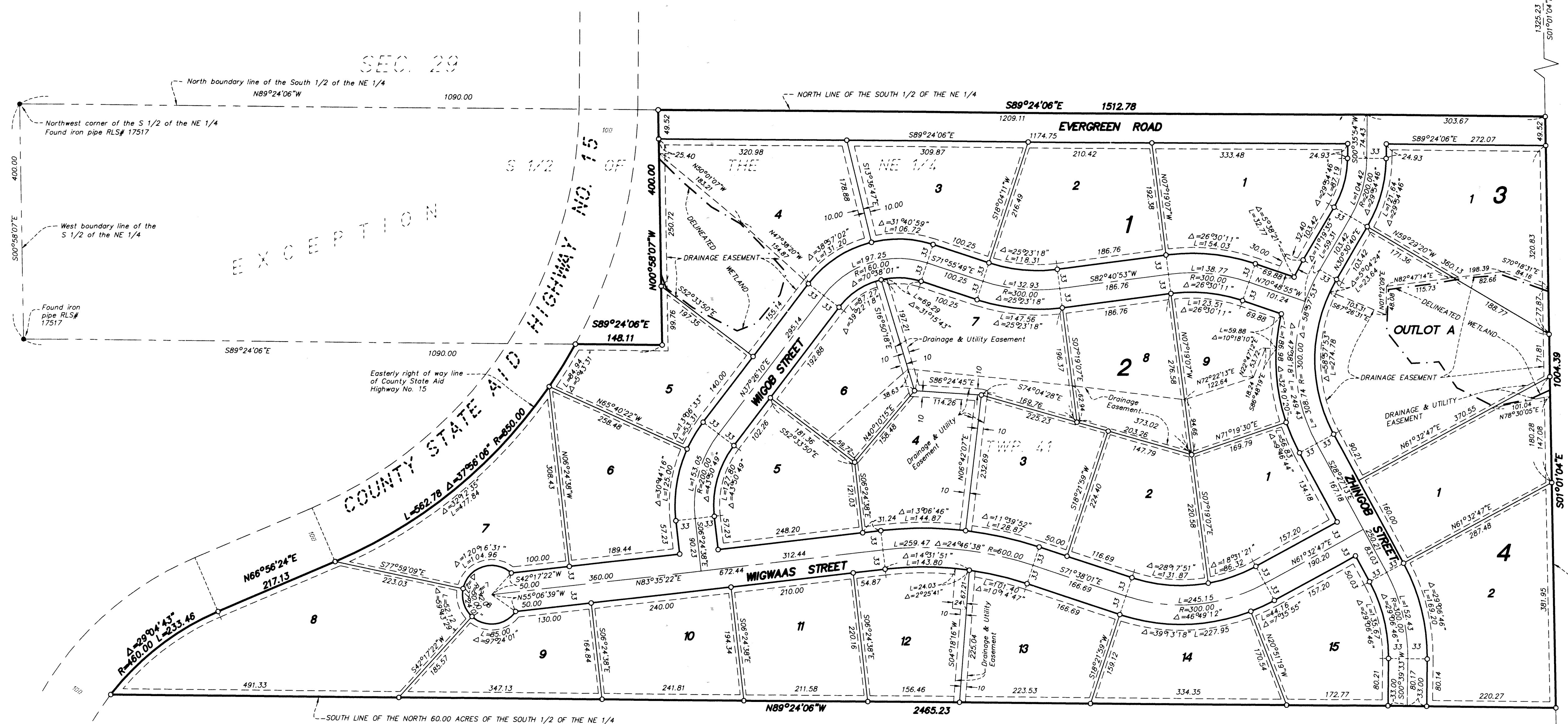

SEC. 29
EXCEPTION

Drainage and Utility Easements are shown thus:

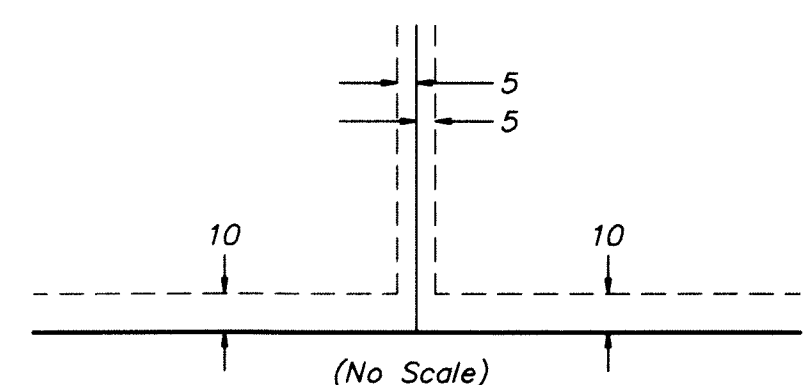

(No Scale)
Being 5 feet in width, unless otherwise indicated, and adjoining lot lines, and 10 feet in width and adjoining right-of-way and boundary lines as shown on the plat.

Bearings shown are based on the Pine County Coordinate System NAD 83, 1996 Adjustment

- Denotes 1/2 inch by 14 inch iron monument set and marked by License No. 45873
- Denotes found monument

